

(HNMR/ACDlabs 12.0, 400MHz/0.5Hz, [no ⁴J and higher], [NH,OH are merged, 5Hz])

C H O
11 14 3
(1)

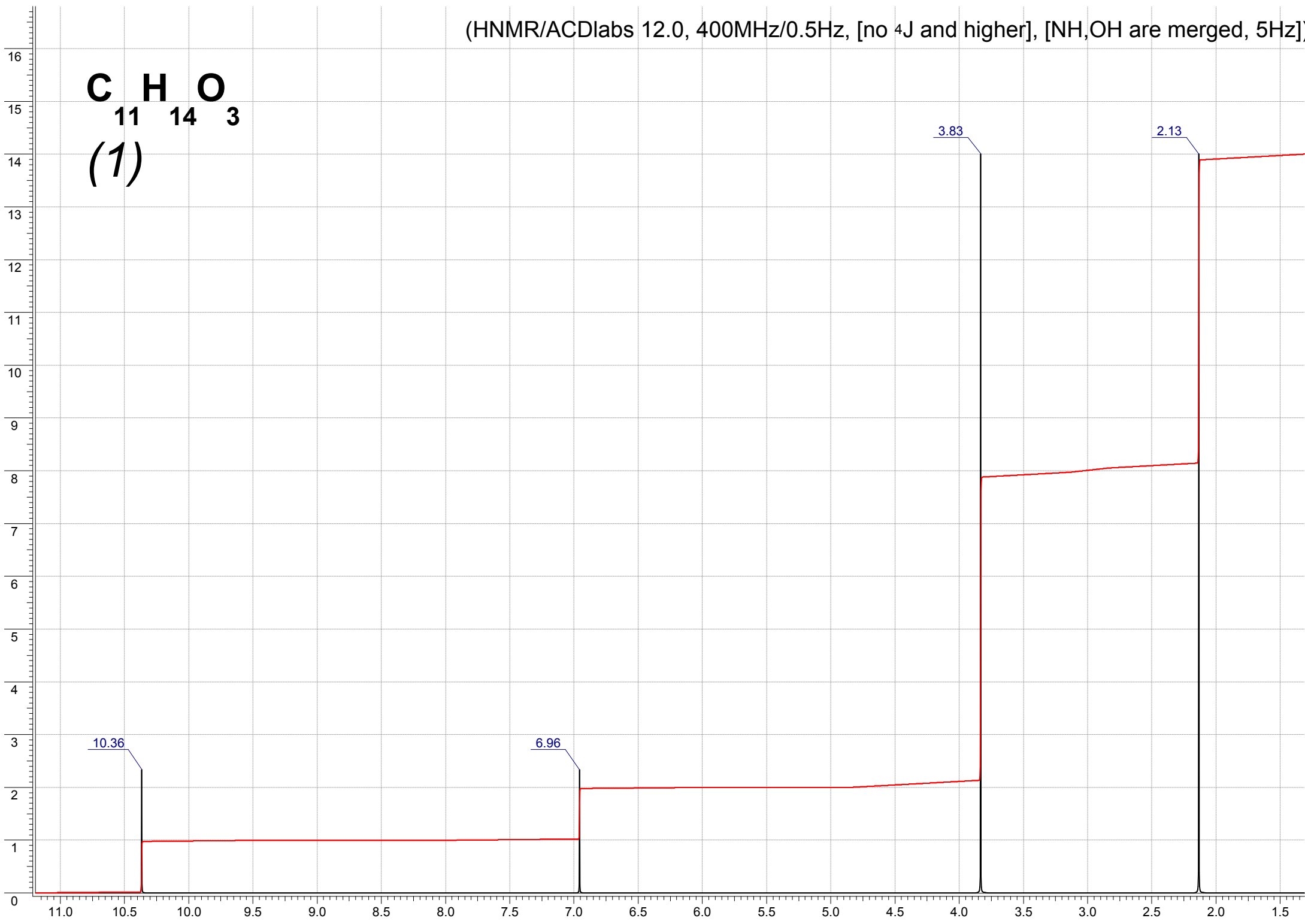

(HNMR/ACDlabs 12.0, 400MHz/0.5Hz, [no 4J and higher], [NH,OH are merged, 5Hz])

C H O
11 14 3
(2)

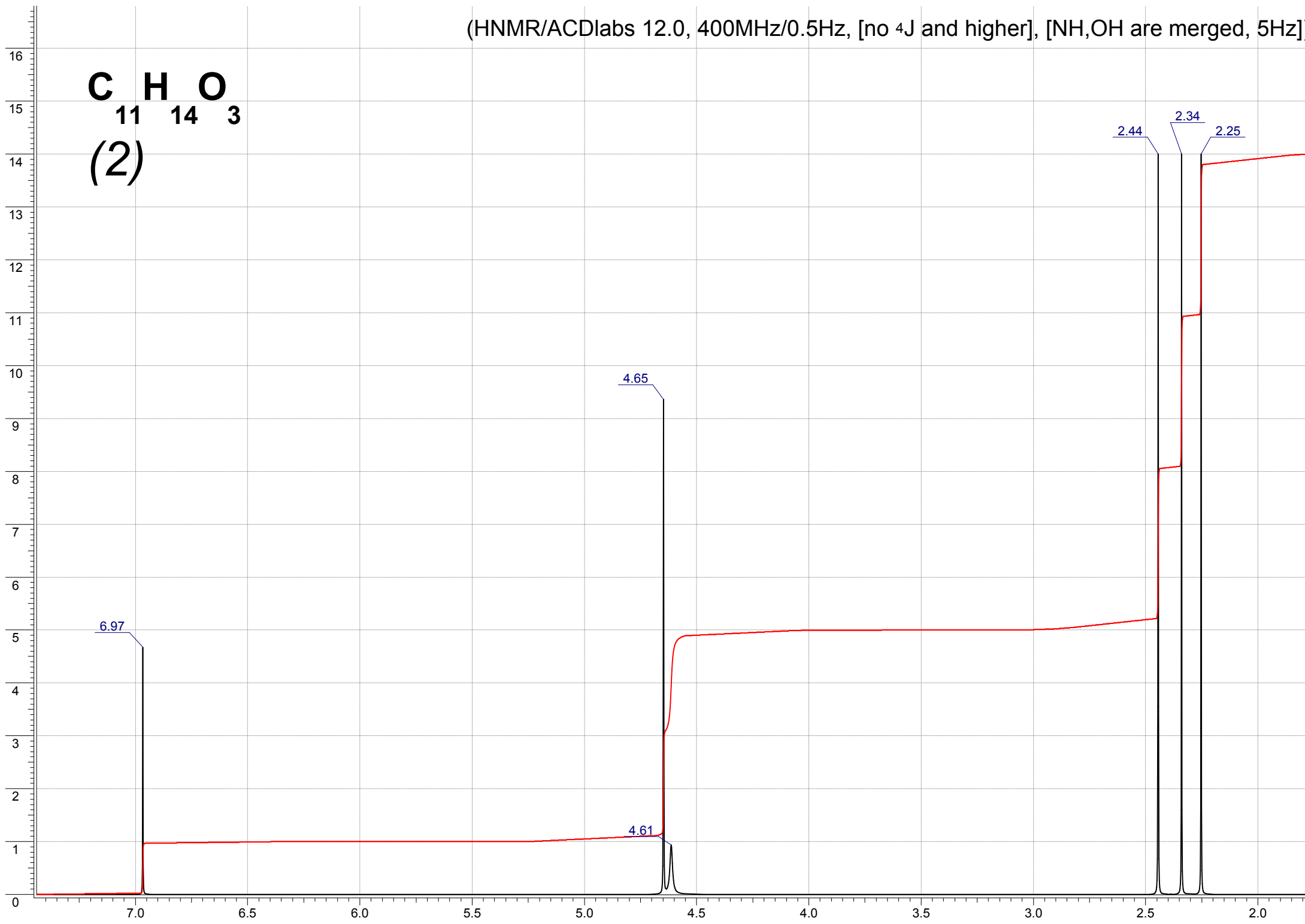

(HNMR/ACDlabs 12.0, 400MHz/0.5Hz, [no 4J and higher], [NH,OH are merged, 5Hz])

C H O
11 14 3
(3)

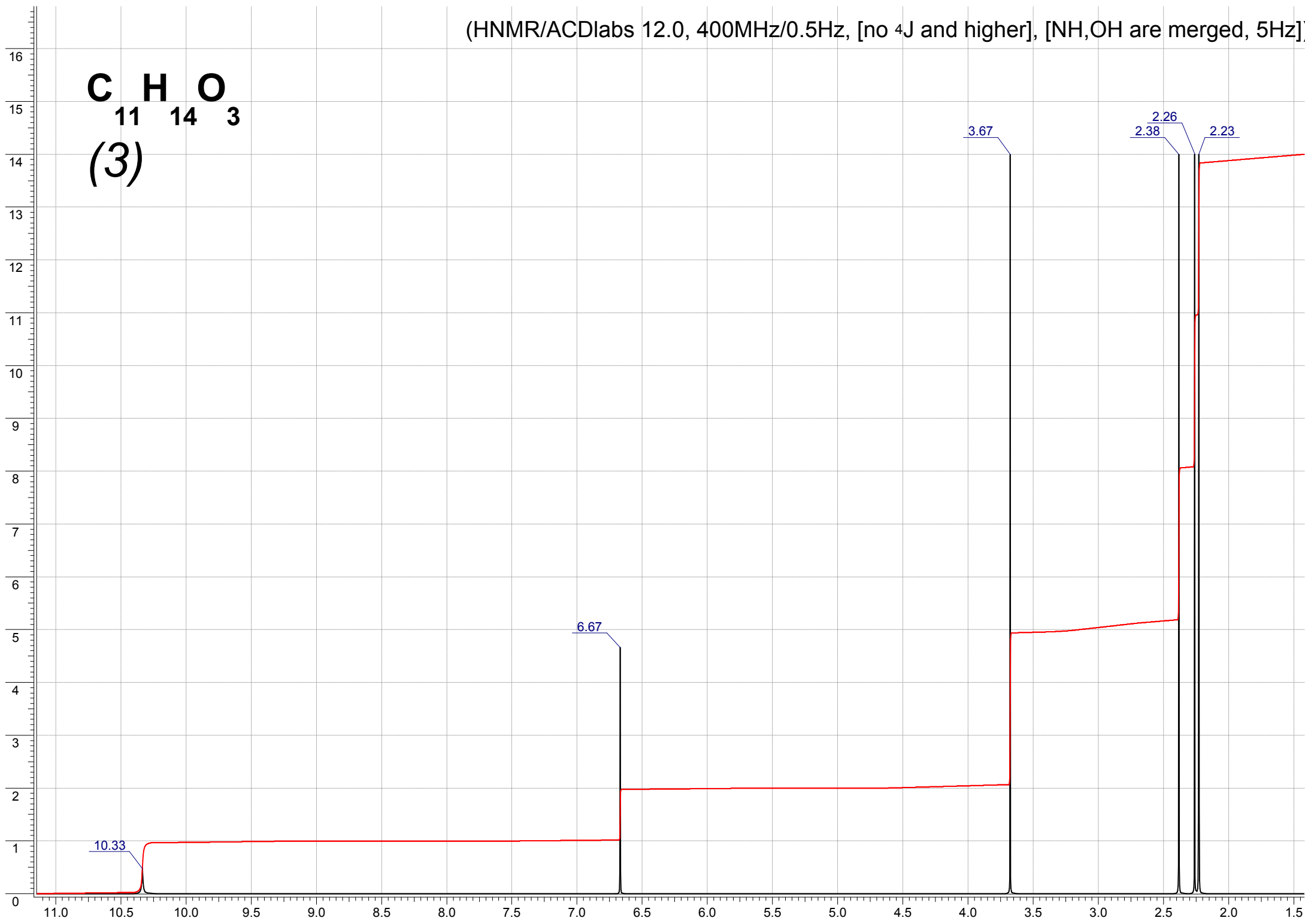

(HNMR/ACDlabs 12.0, 400MHz/0.5Hz, [no ⁴J and higher], [NH,OH are merged, 5Hz])

C H O
11 14 3
(4)

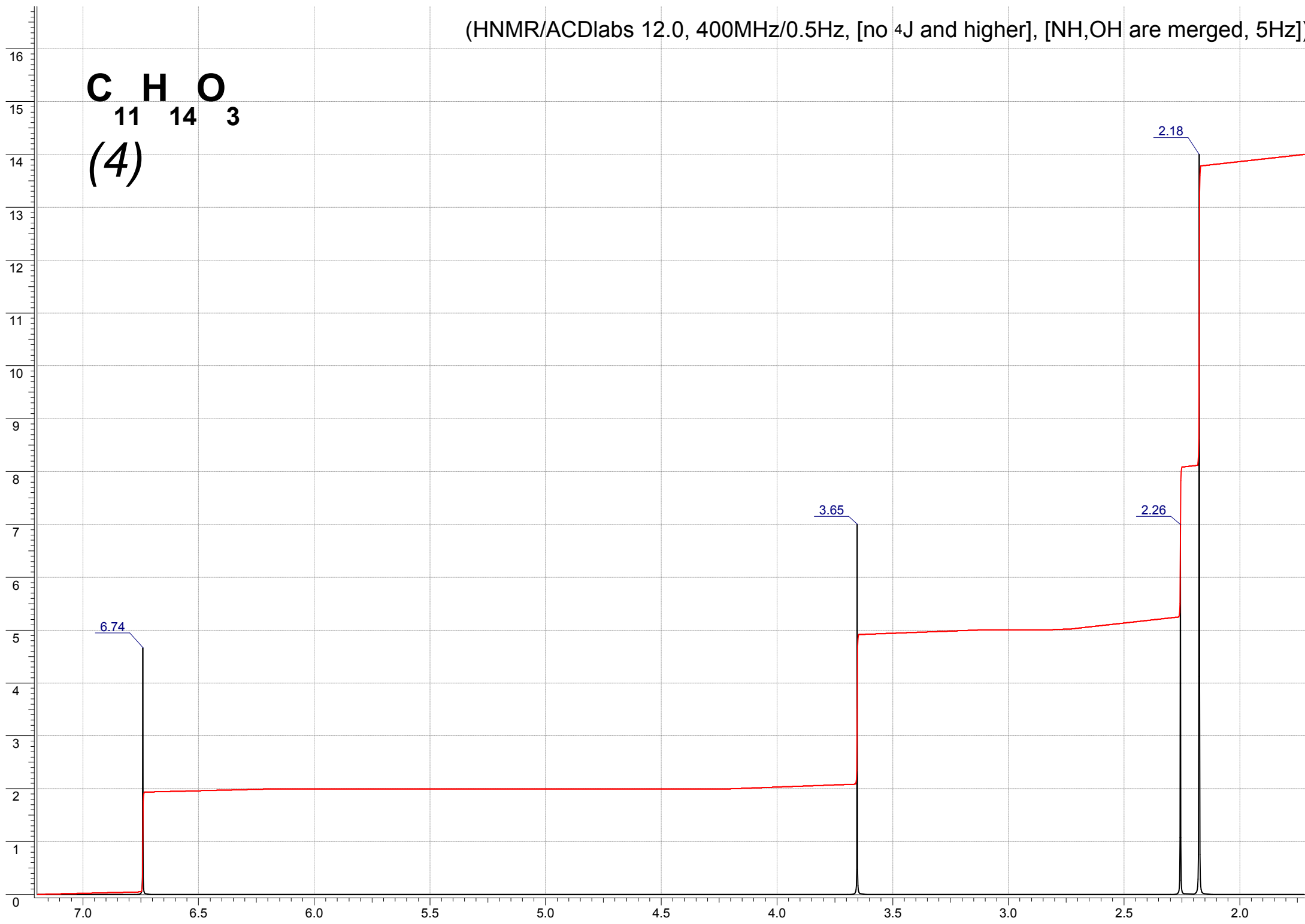

(HNMR/ACDlabs 12.0, 400MHz/0.5Hz, [no 4J and higher], [NH,OH are merged, 5Hz])

C H O
11 14 3
(5)

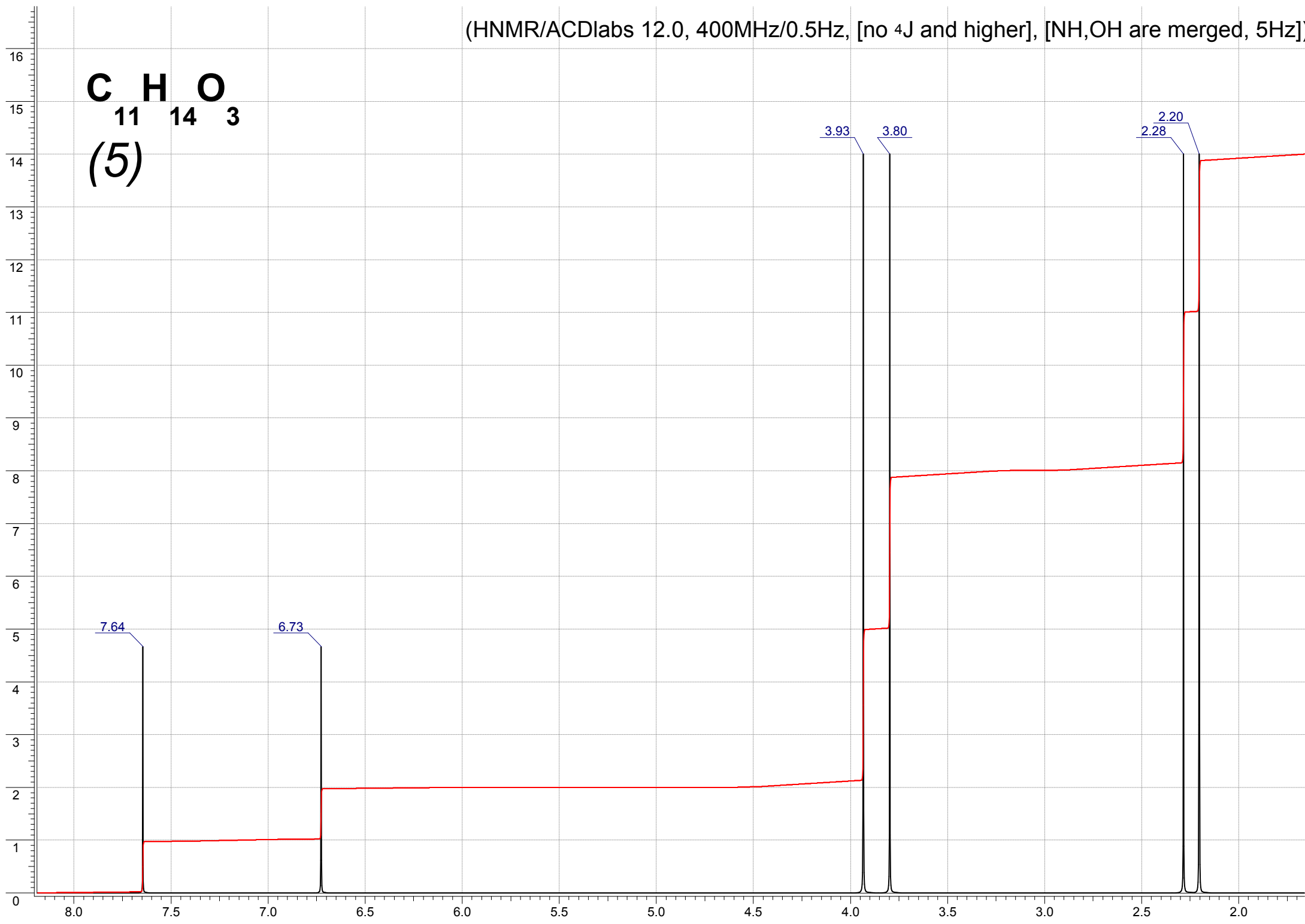

(HNMR/ACDlabs 12.0, 400MHz/0.5Hz, [no ⁴J and higher], [NH,OH are merged, 5Hz])

C **H** **O**
11 14 3
(6)

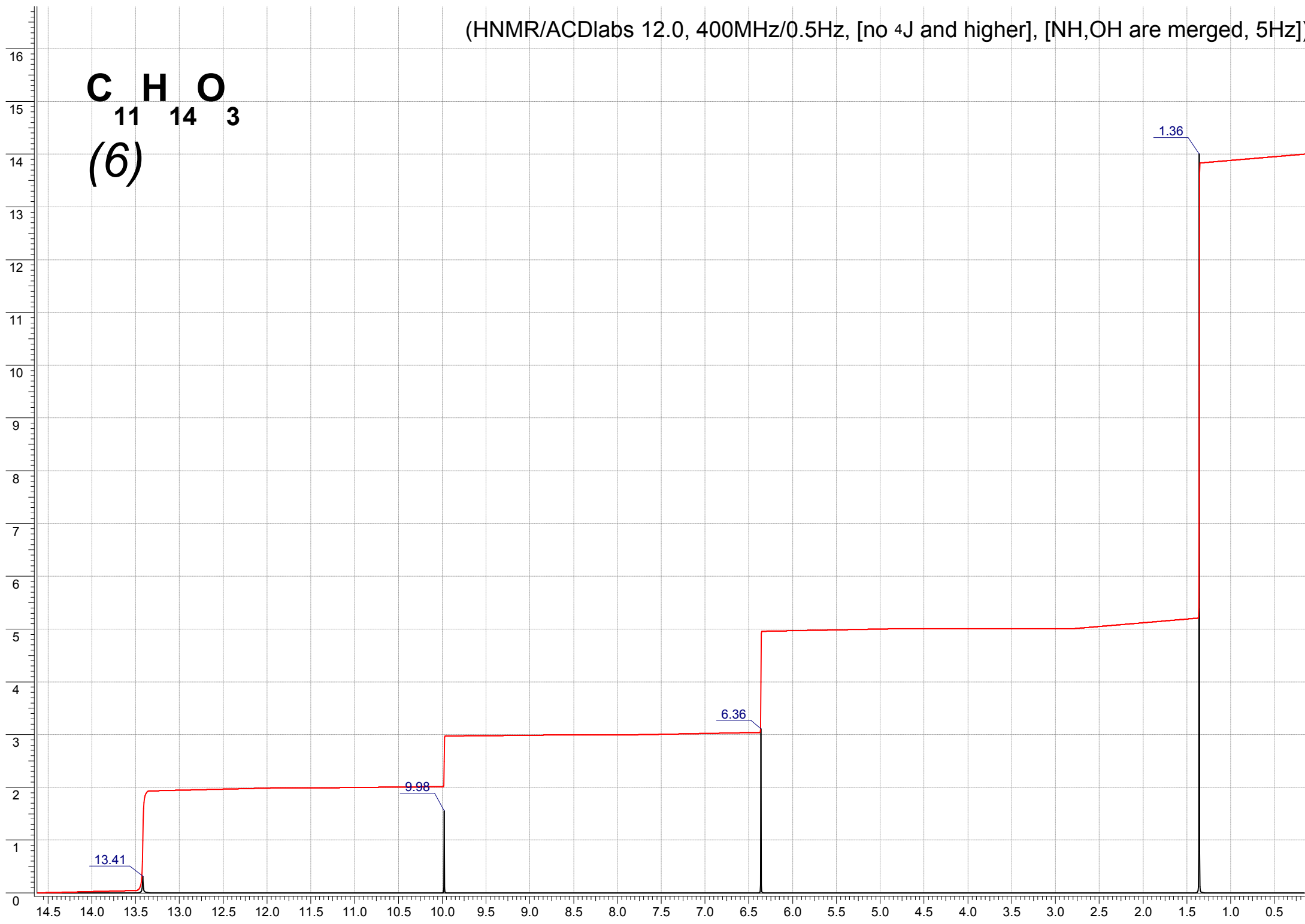

(HNMR/ACDlabs 12.0, 400MHz/0.5Hz, [no 4J and higher], [NH,OH are merged, 5Hz])

C H O
11 14 3
(7)

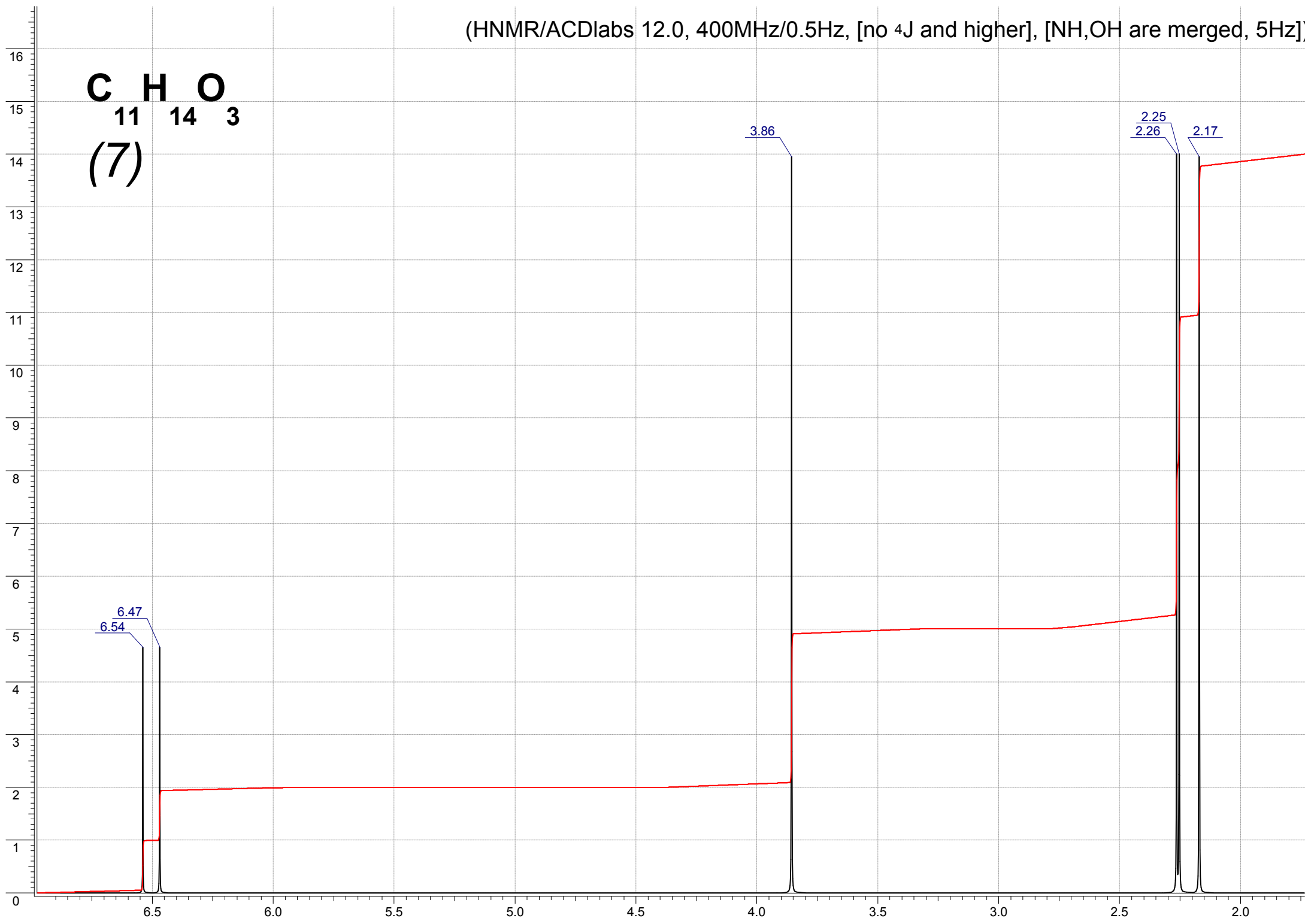

(HNMR/ACDlabs 12.0, 400MHz/0.5Hz, [no 4J and higher], [NH,OH are merged, 5Hz])

C **H** **O**
11 14 3
(8)

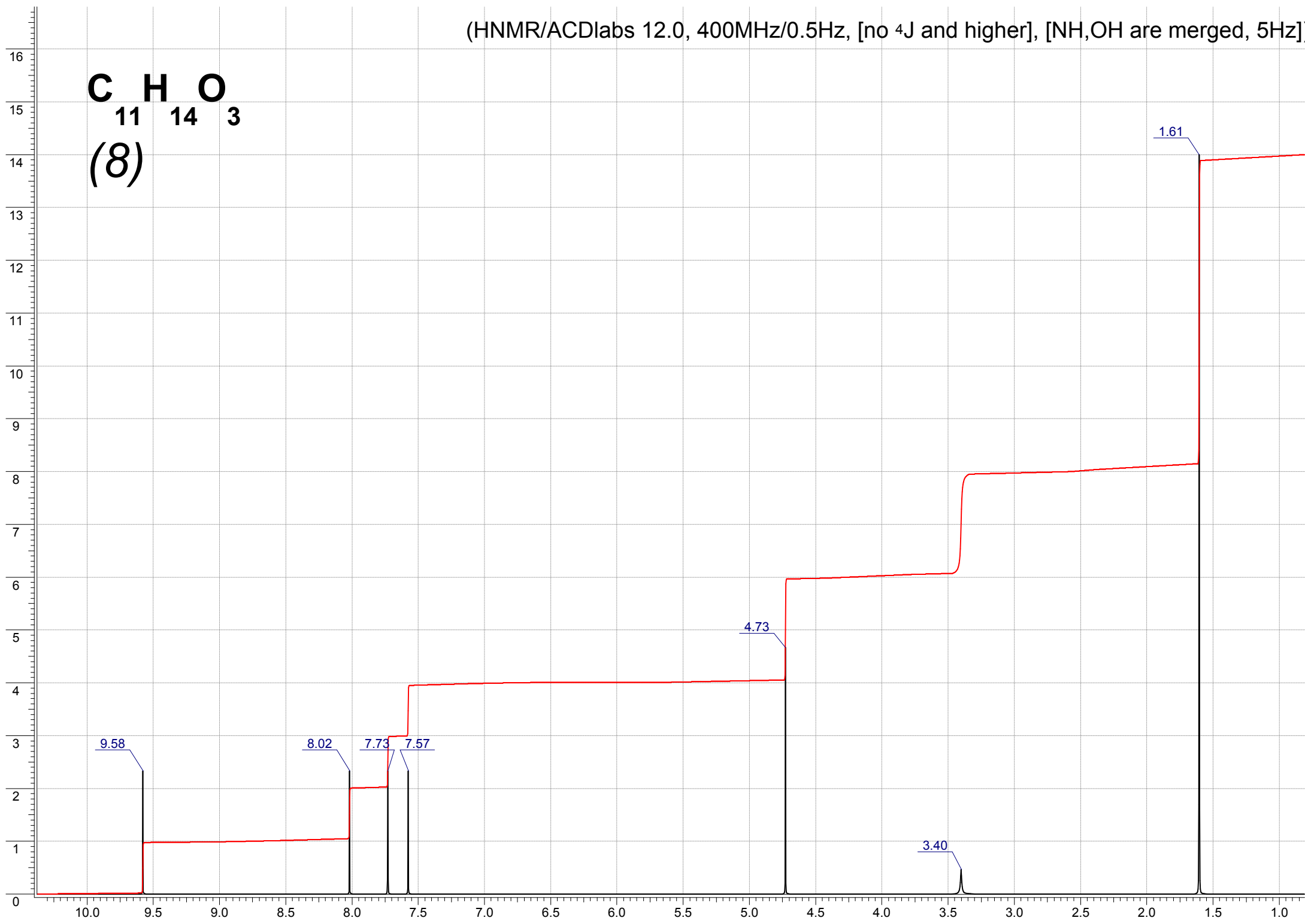

(HNMR/ACDlabs 12.0, 400MHz/0.5Hz, [no 4J and higher], [NH,OH are merged, 5Hz])

C **H** **O**
11 14 3
(9)

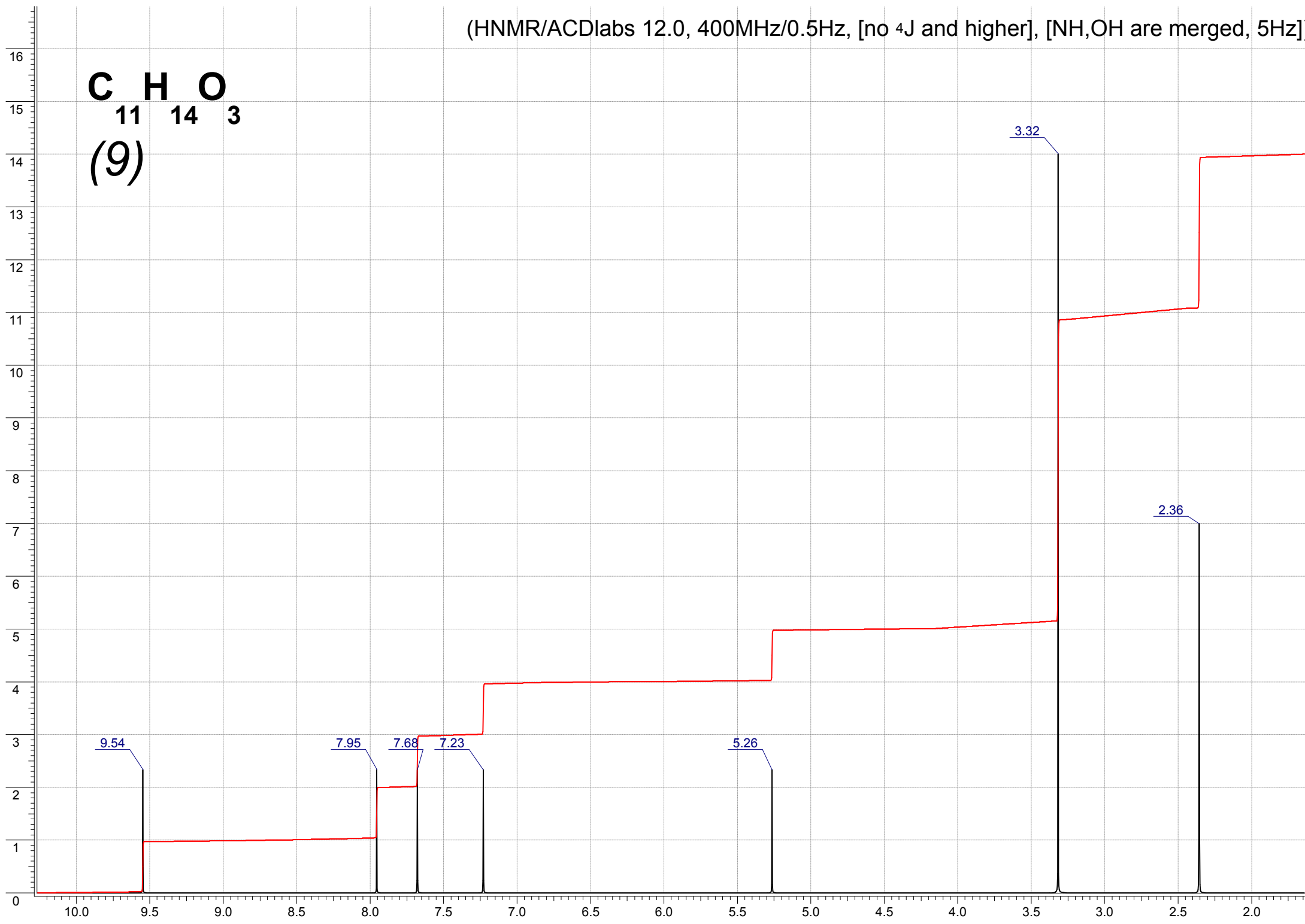

(HNMR/ACDI labs 12.0, 400MHz/0.5Hz, [no ⁴J and higher], [NH,OH are merged, 5Hz])

C H O
11 14 3
(10)

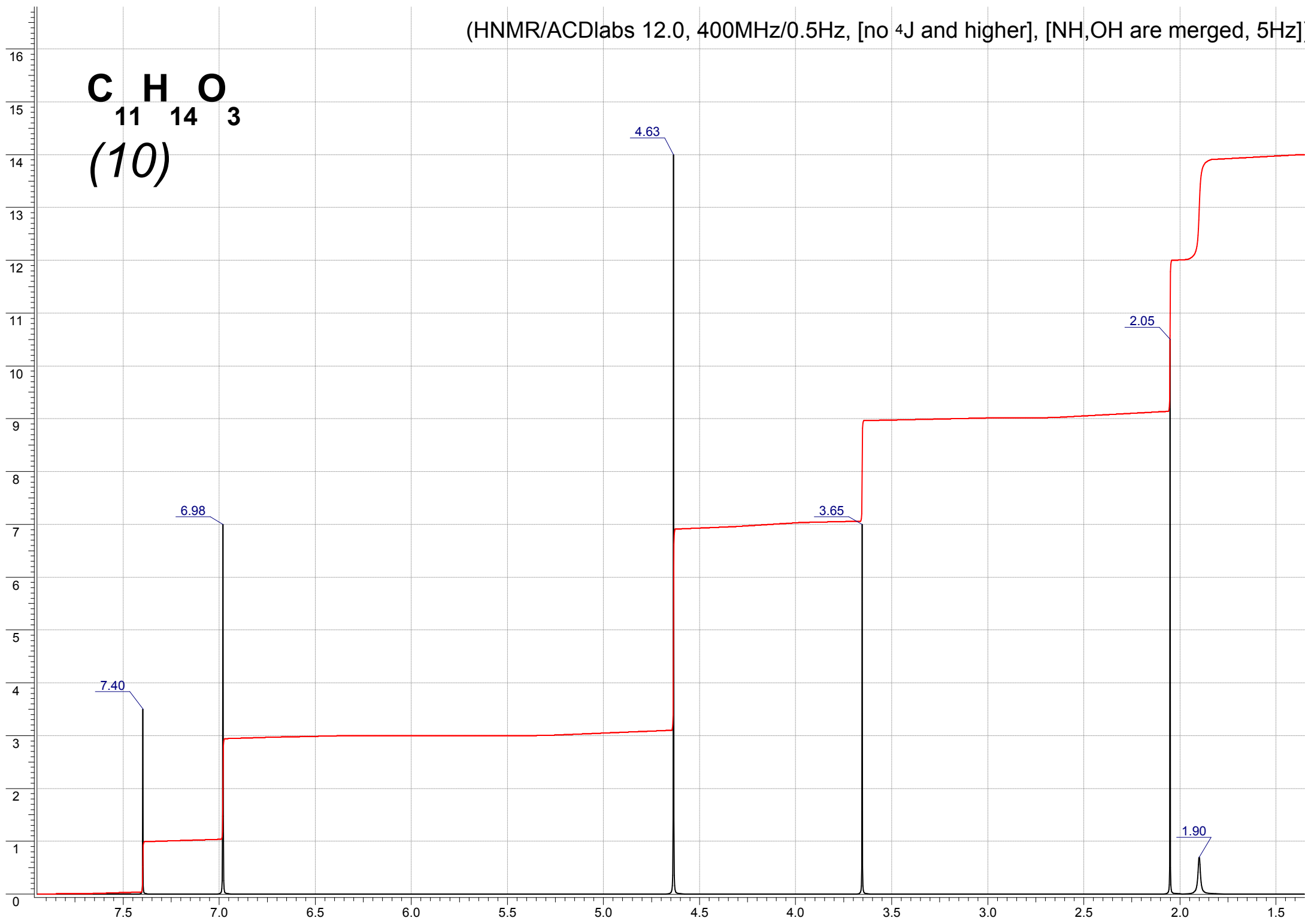

(HNMR/ACDlabs 12.0, 400MHz/0.5Hz, [no 4J and higher], [NH,OH are merged, 5Hz])

C H O
11 14 3
(11)

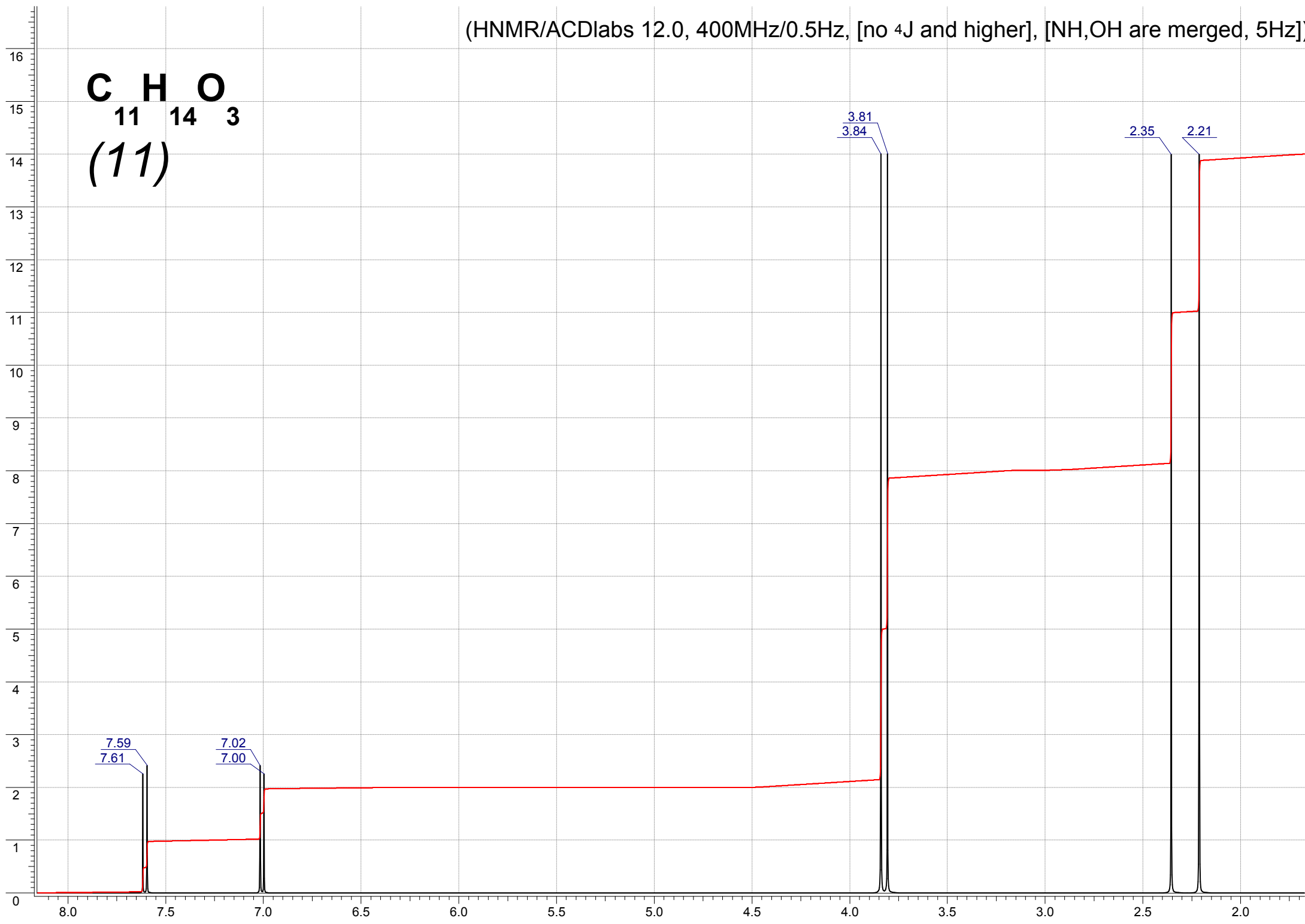

(HNMR/ACDlabs 12.0, 400MHz/0.5Hz, [no 4J and higher], [NH,OH are merged, 5Hz])

C H O
11 14 3
(12)

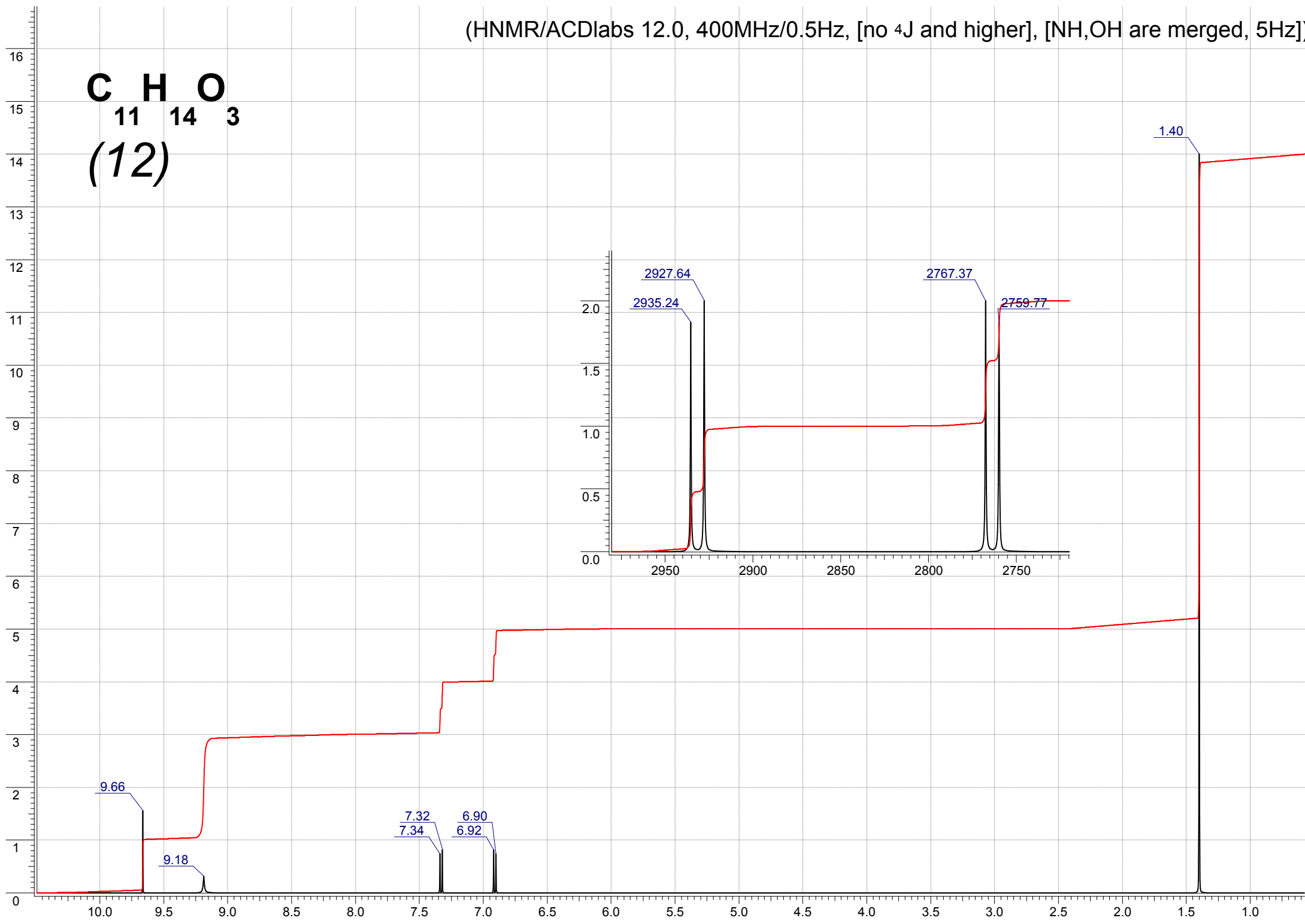

(HNMR/ACDlabs 12.0, 400MHz/0.5Hz, [no 4J and higher], [NH,OH are merged, 5Hz])

C H O
11 14 3
(13)

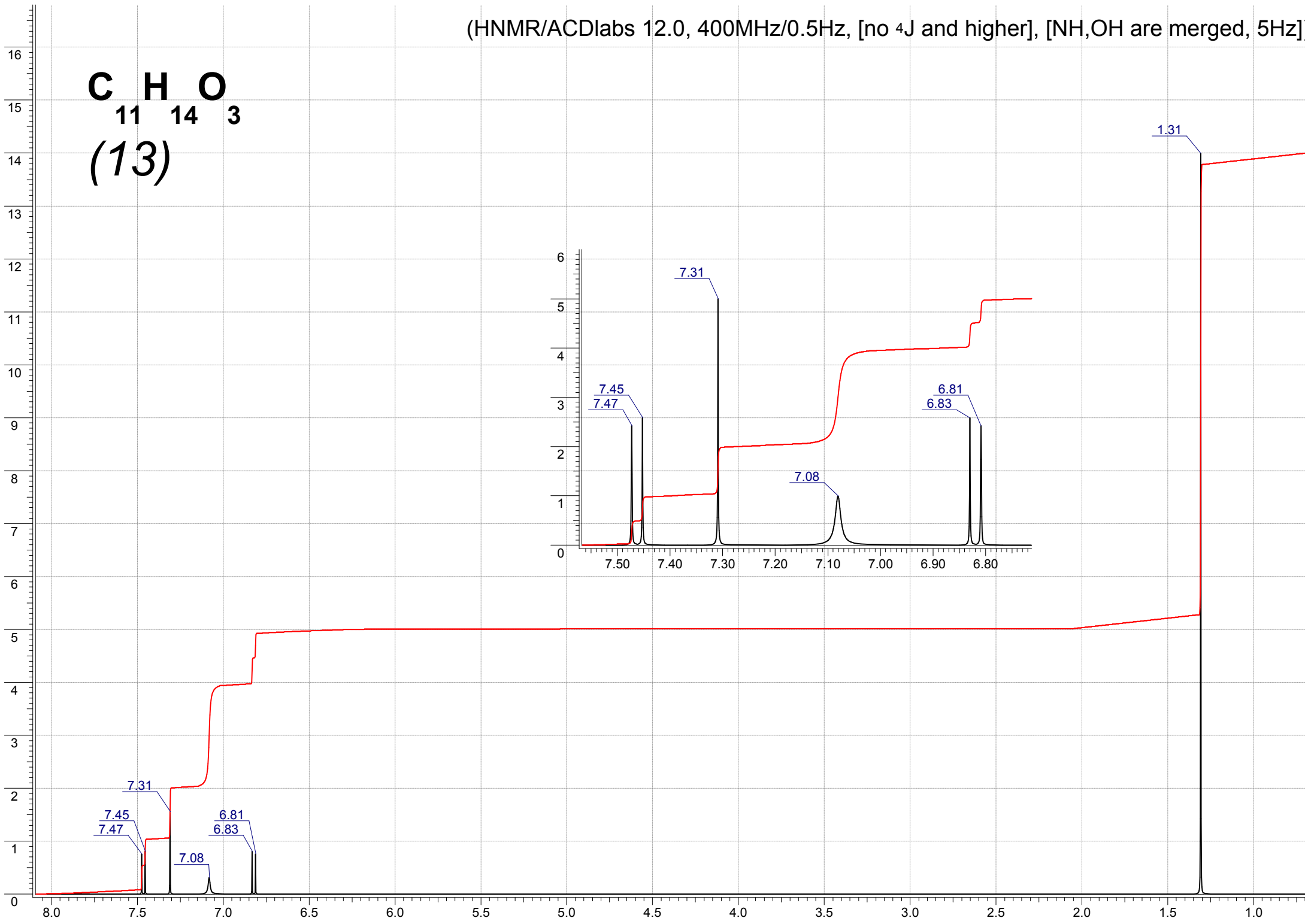

(HNMR/ACDlabs 12.0, 400MHz/0.5Hz, [no 4J and higher], [NH,OH are merged, 5Hz])

C H O
11 14 3
(14)

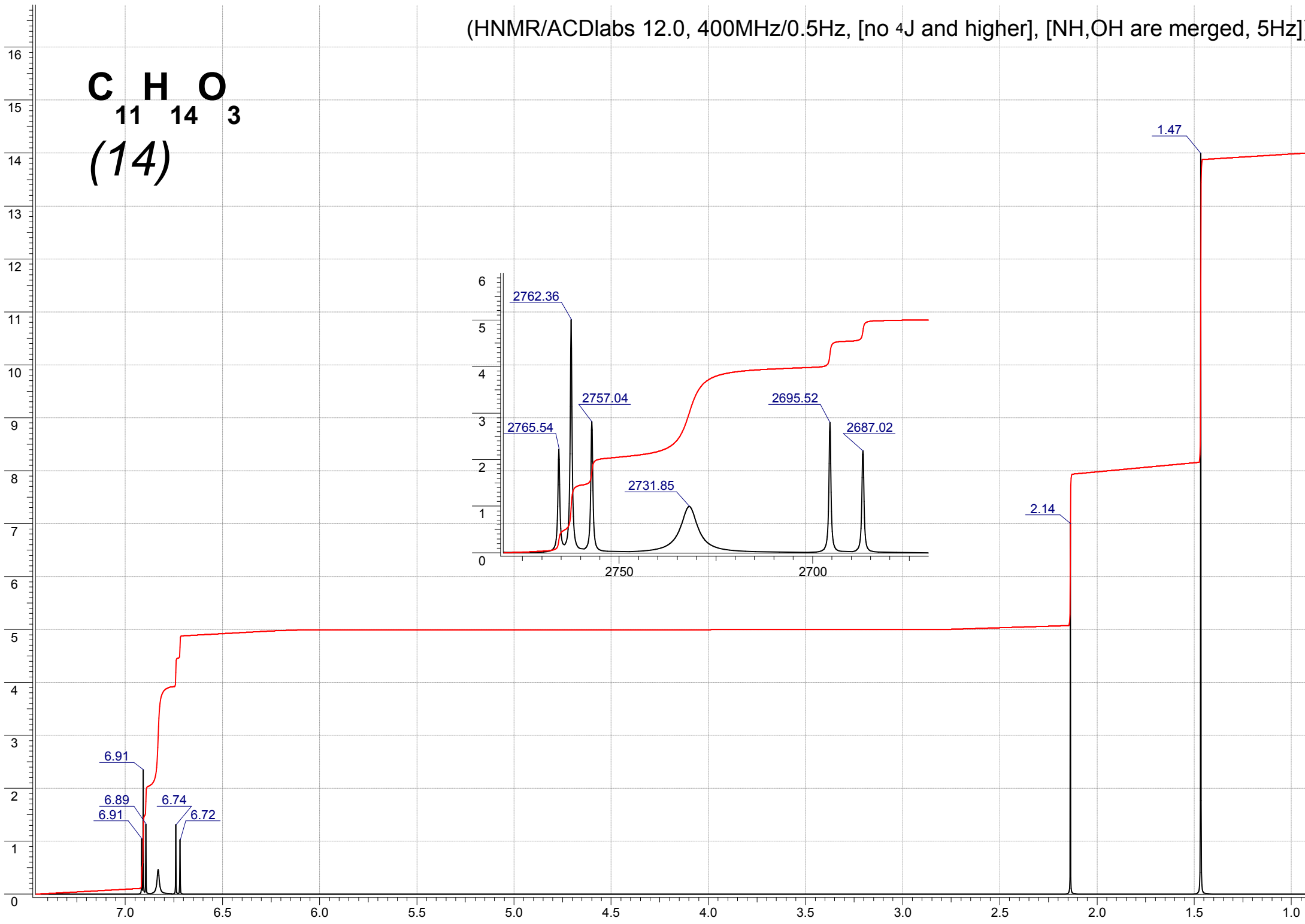

(HNMR/ACDlabs 12.0, 400MHz/0.5Hz, [no 4J and higher], [NH,OH are merged, 5Hz])

C H O
11 14 3
(15)

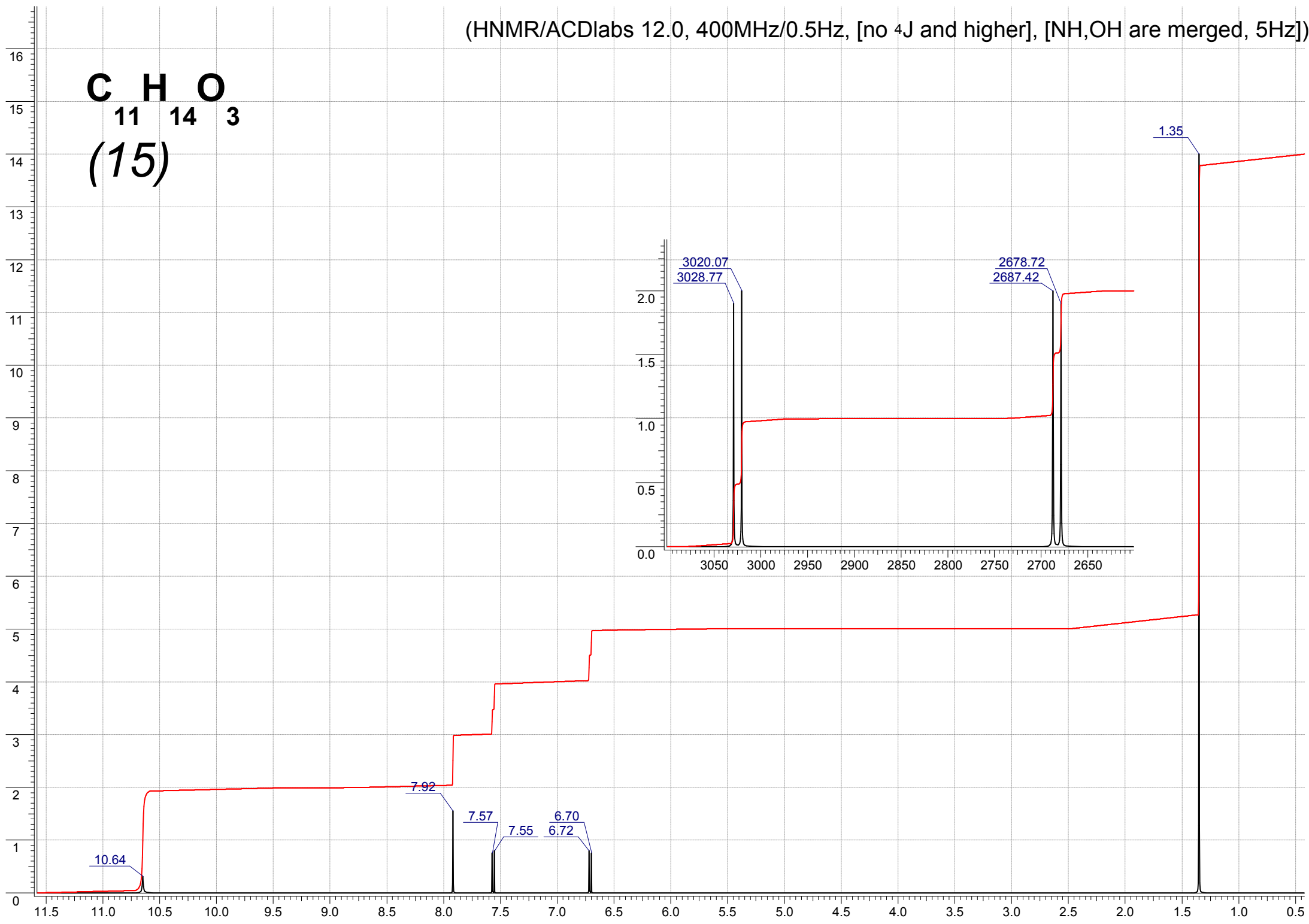

(HNMR/ACDlabs 12.0, 400MHz/0.5Hz, [no ⁴J and higher], [NH,OH are merged, 5Hz])

C H O
11 14 3
(16)

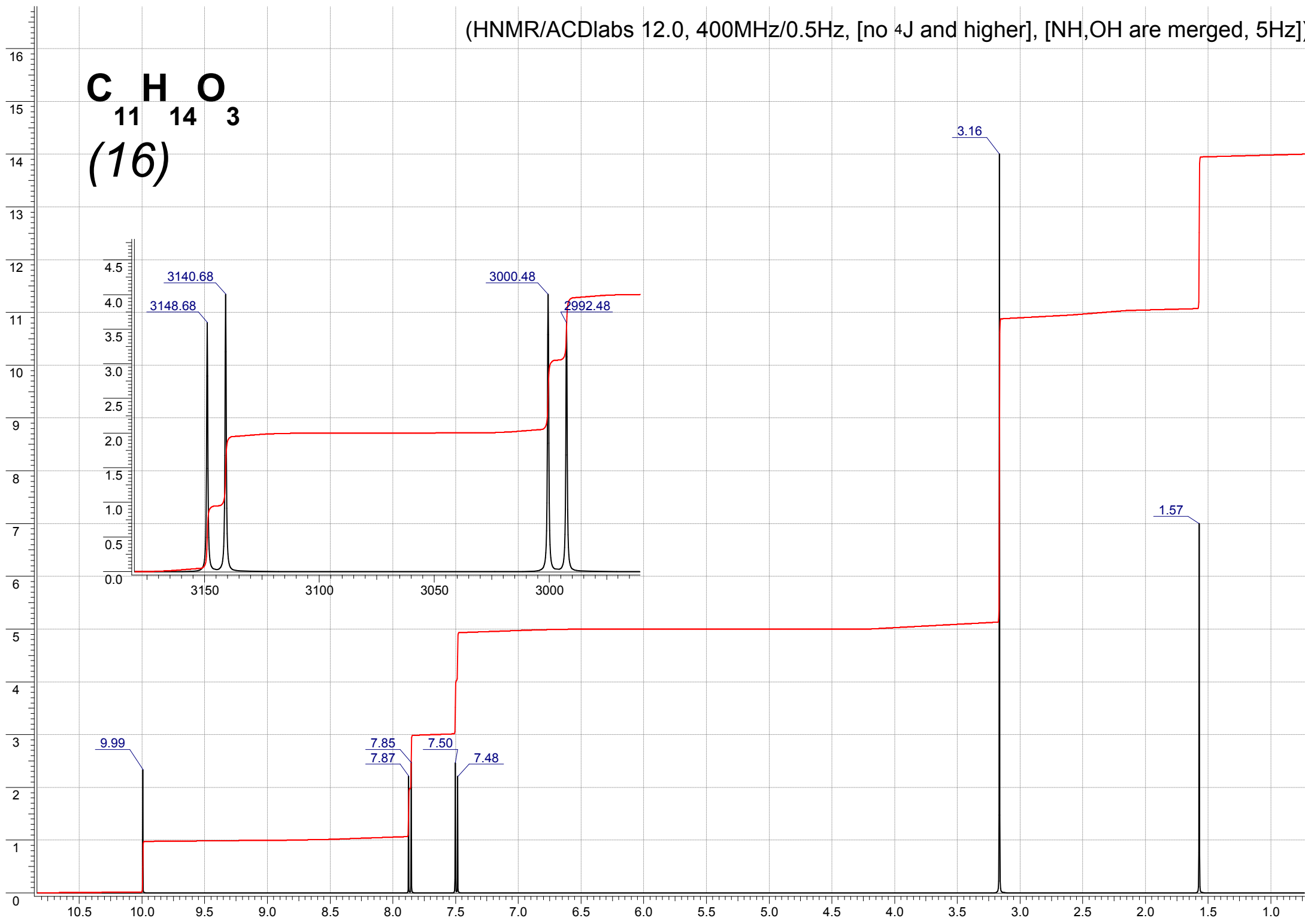

(HNMR/ACDlabs 12.0, 400MHz/0.5Hz, [no ⁴J and higher], [NH,OH are merged, 5Hz])

C H O
11 14 3
(17)

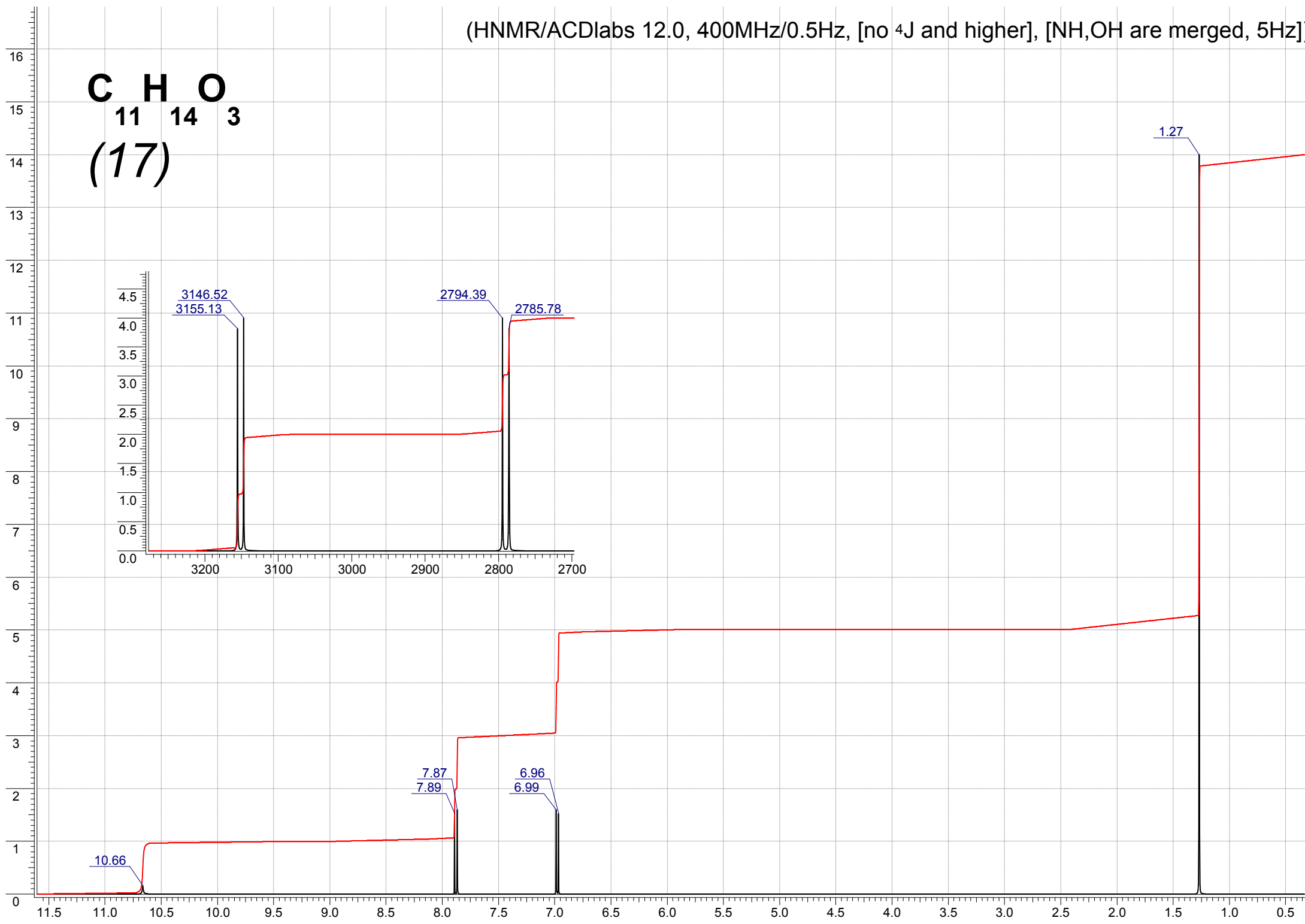

(HNMR/ACDlabs 12.0, 400MHz/0.5Hz, [no ⁴J and higher], [NH,OH are merged, 5Hz])

C H O
11 14 3
(18)

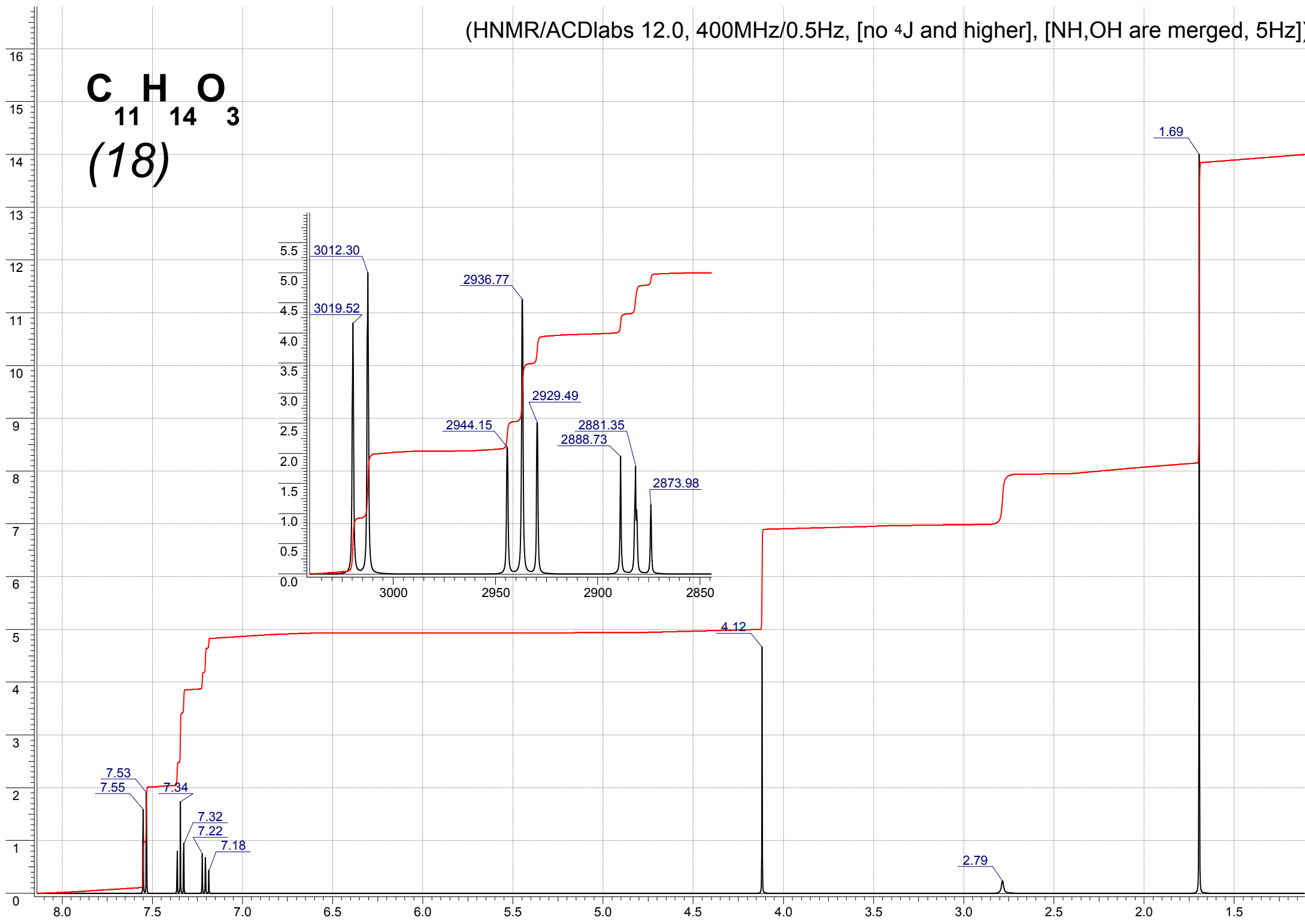

(HNMR/ACDI labs 12.0, 400MHz/0.5Hz, [no 4J and higher], [NH,OH are merged, 5Hz])

C H O
11 14 3
(19)

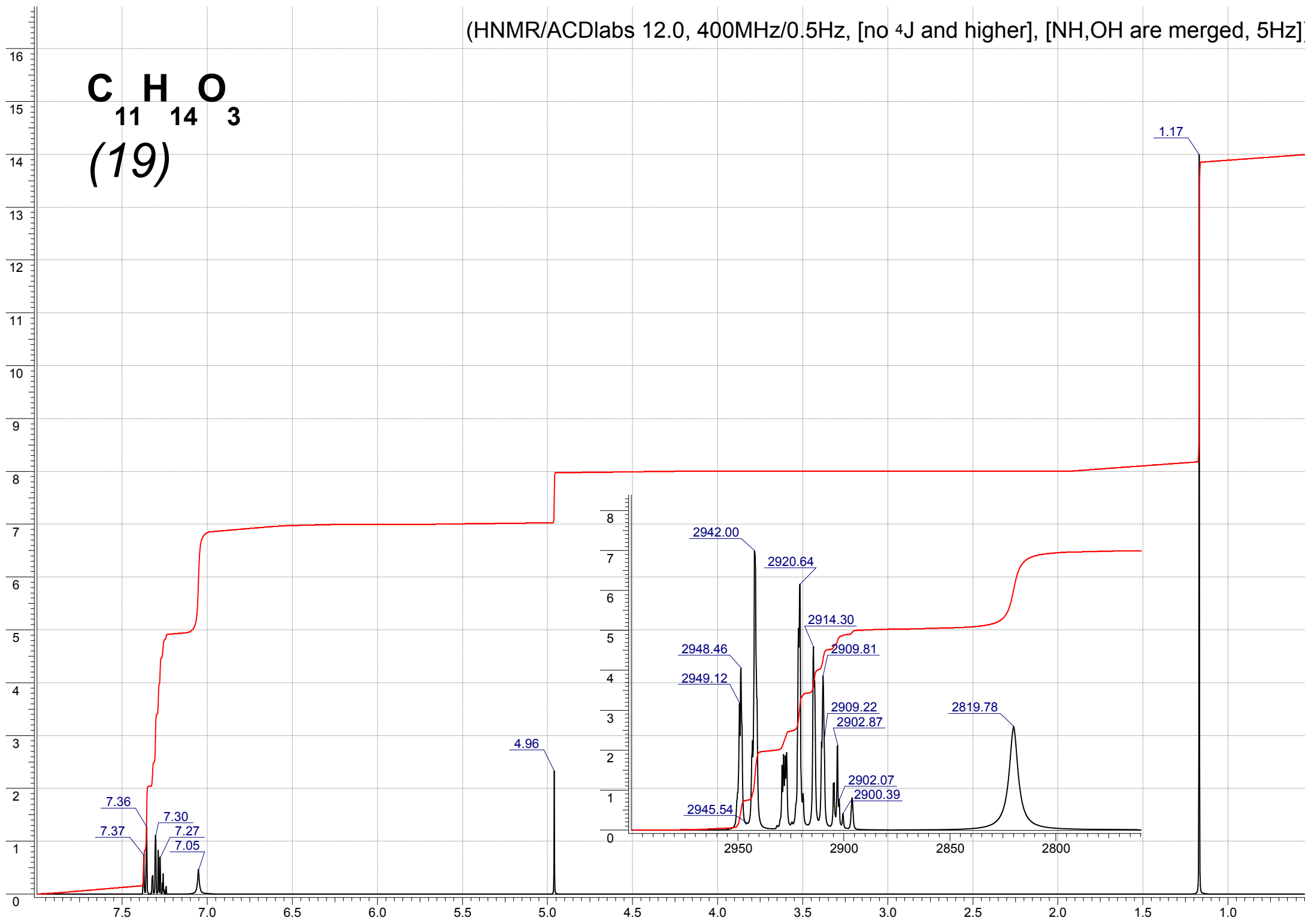

(HNMR/ACDI labs 12.0, 400MHz/0.5Hz, [no 4J and higher], [NH,OH are merged, 5Hz])

C H O
11 14 3
(20)

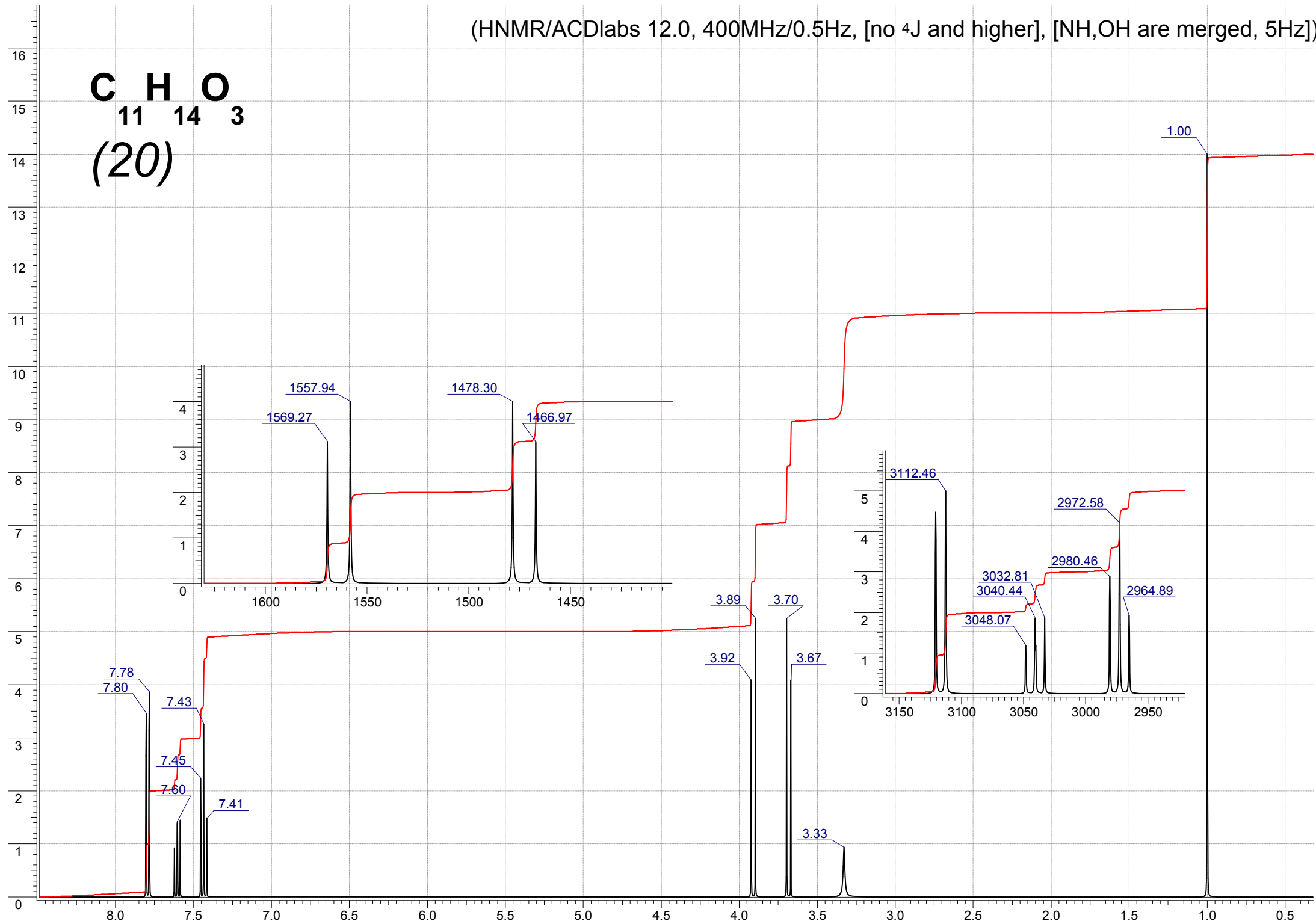

(HNMR/ACDlabs 12.0, 400MHz/0.5Hz, [no 4J and higher], [NH,OH are merged, 5Hz])

C H O
11 14 3
(21)

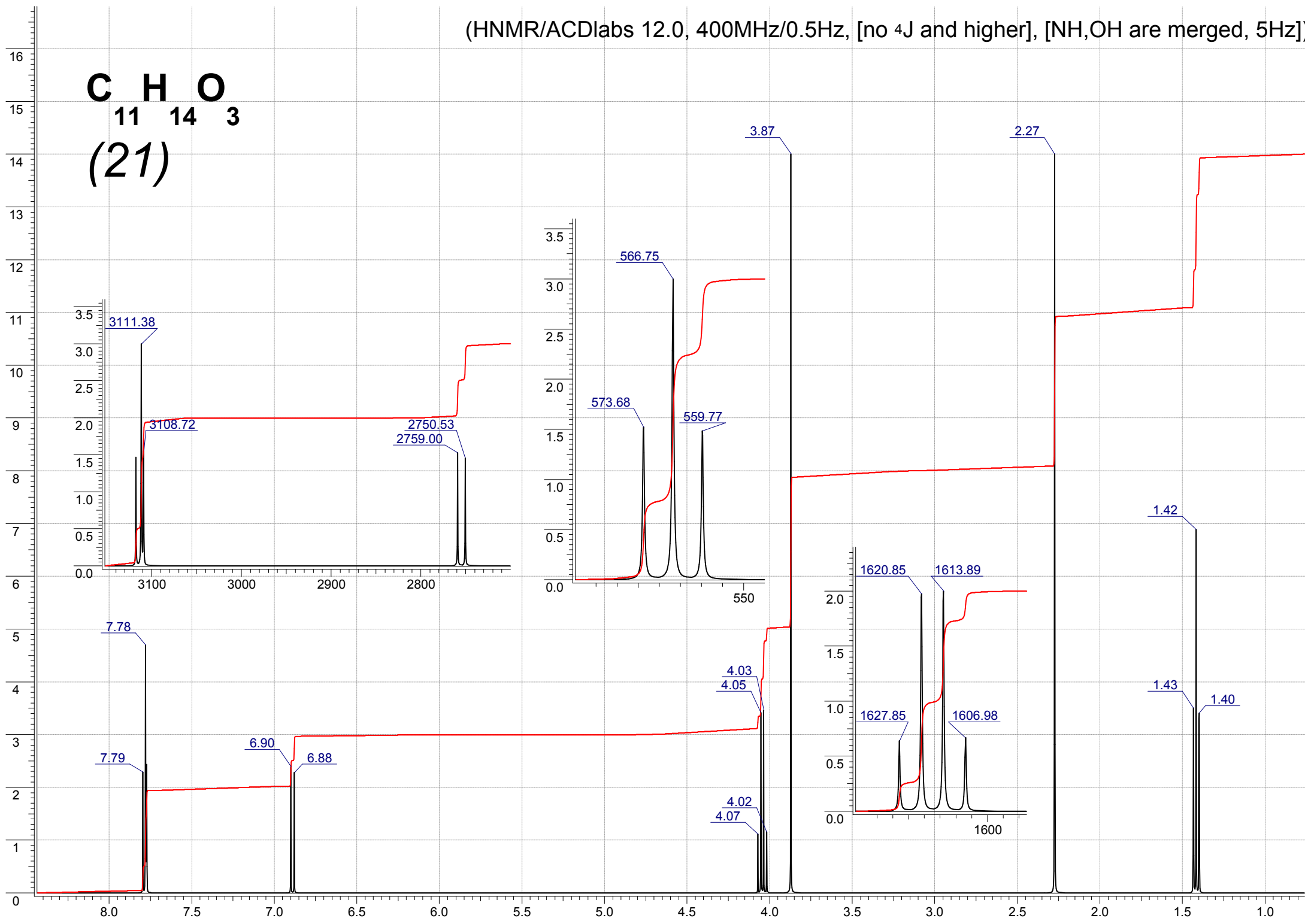

(HNMR/ACDlabs 12.0, 400MHz/0.5Hz, [no 4J and higher], [NH,OH are merged, 5Hz])

C H O
11 14 3
(22)

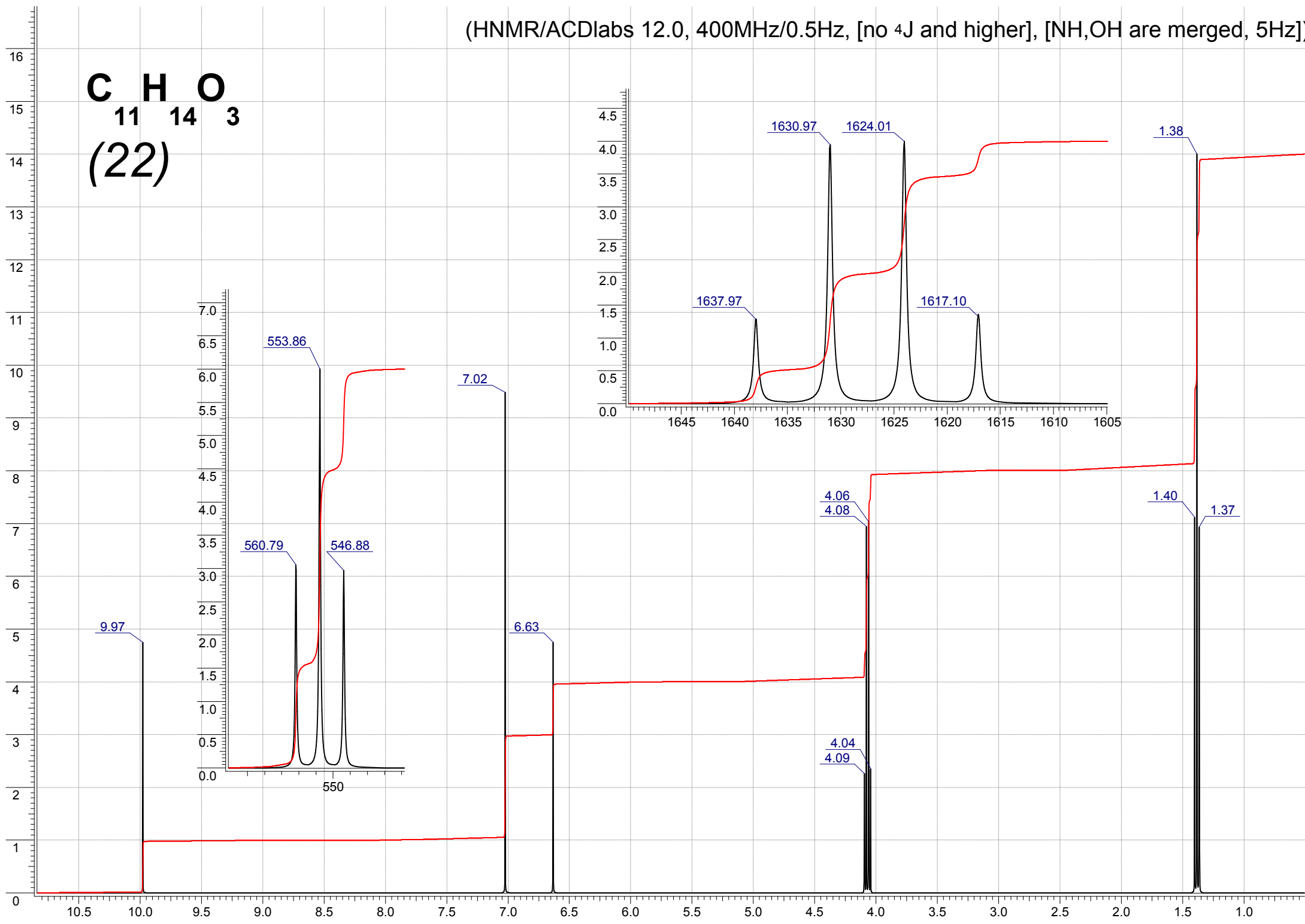

(HNMR/ACDlabs 12.0, 400MHz/0.5Hz, [no ⁴J and higher], [NH,OH are merged, 5Hz])

C H O
11 14 3
(23)

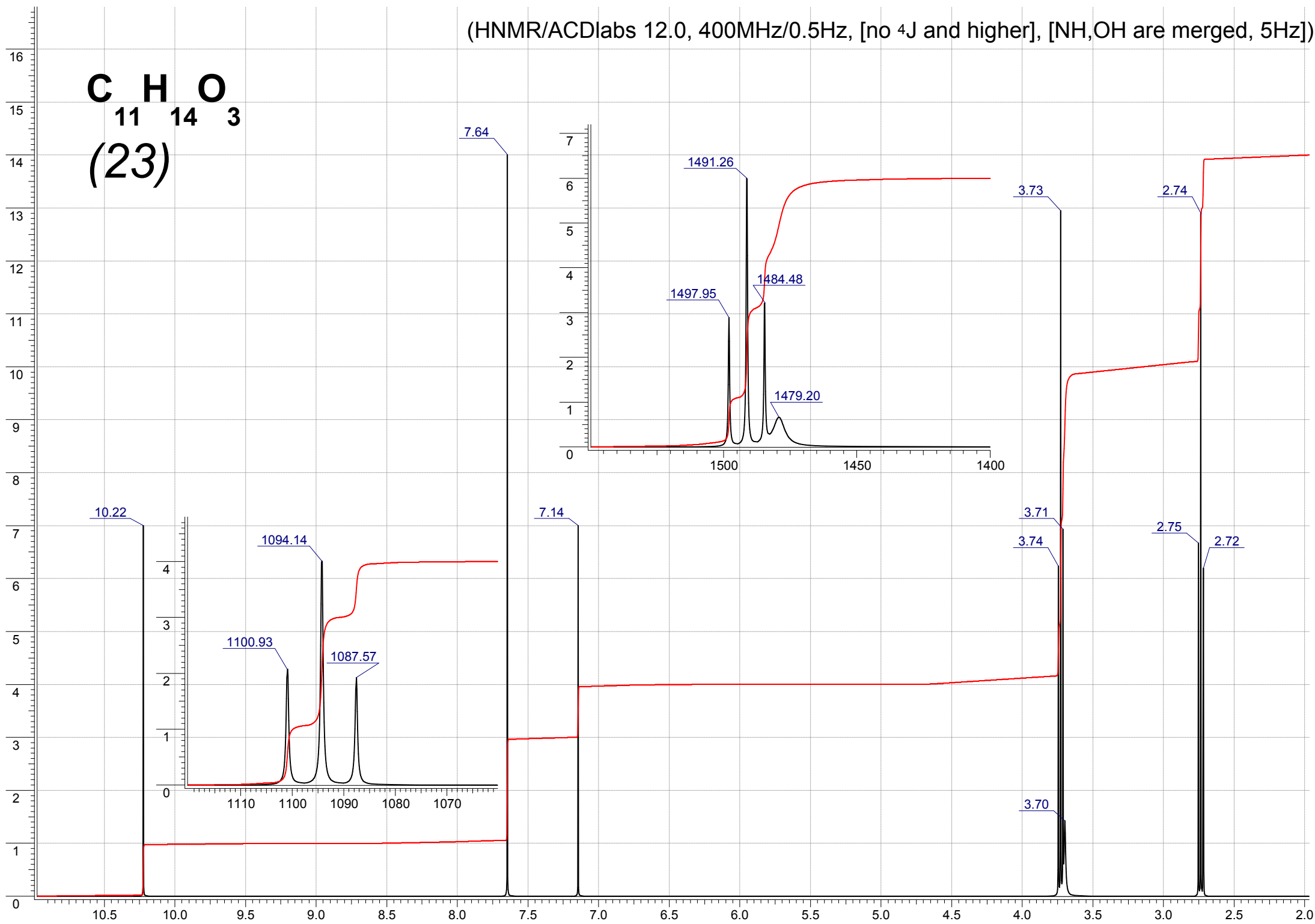

(HNMR/ACDlabs 12.0, 400MHz/0.5Hz, [no 4J and higher], [NH,OH are merged, 5Hz])

C H O
11 14 3
(24)

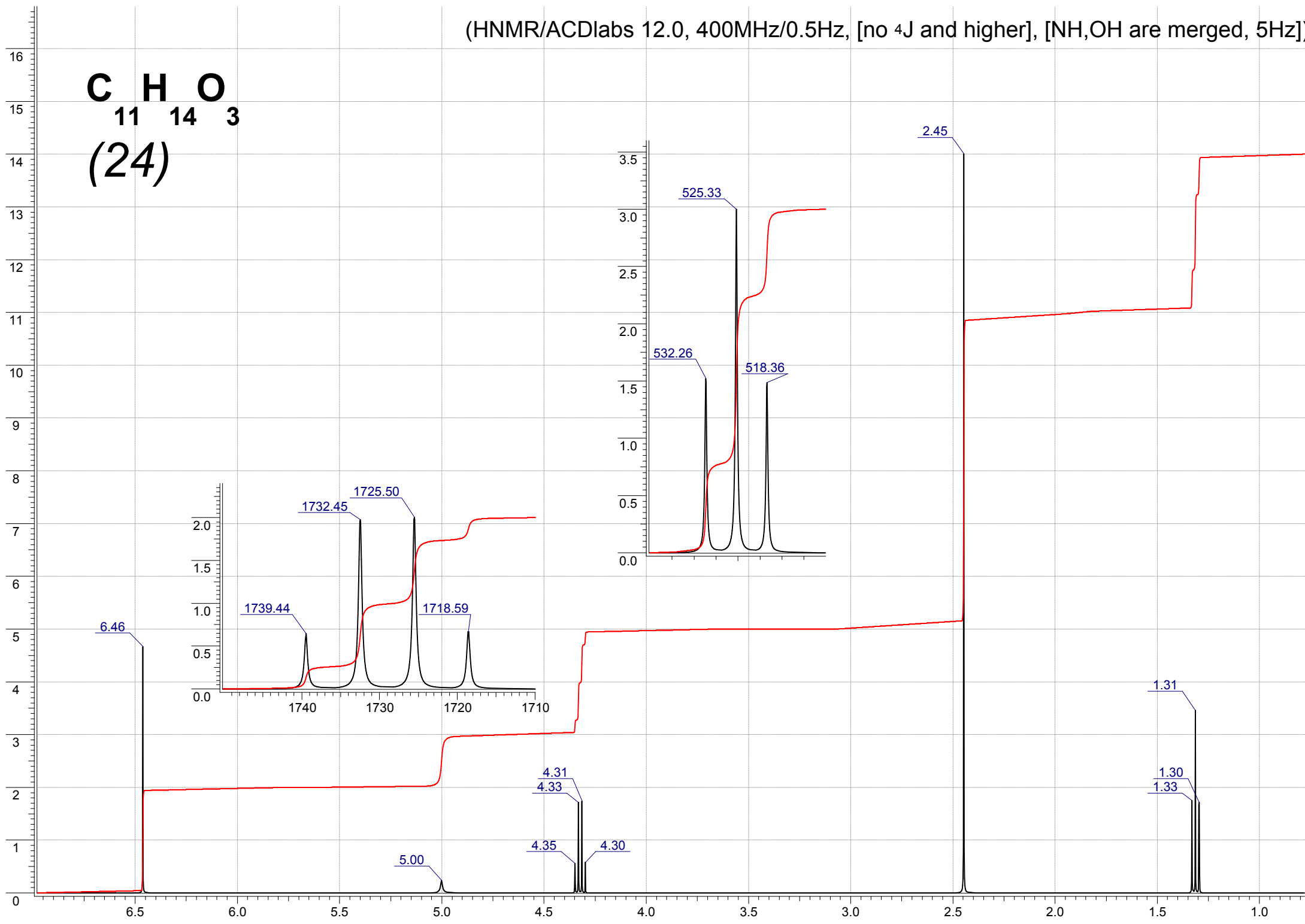

(HNMR/ACDlabs 12.0, 400MHz/0.5Hz, [no 4J and higher], [NH,OH are merged, 5Hz])

C H O
11 14 3
(25)

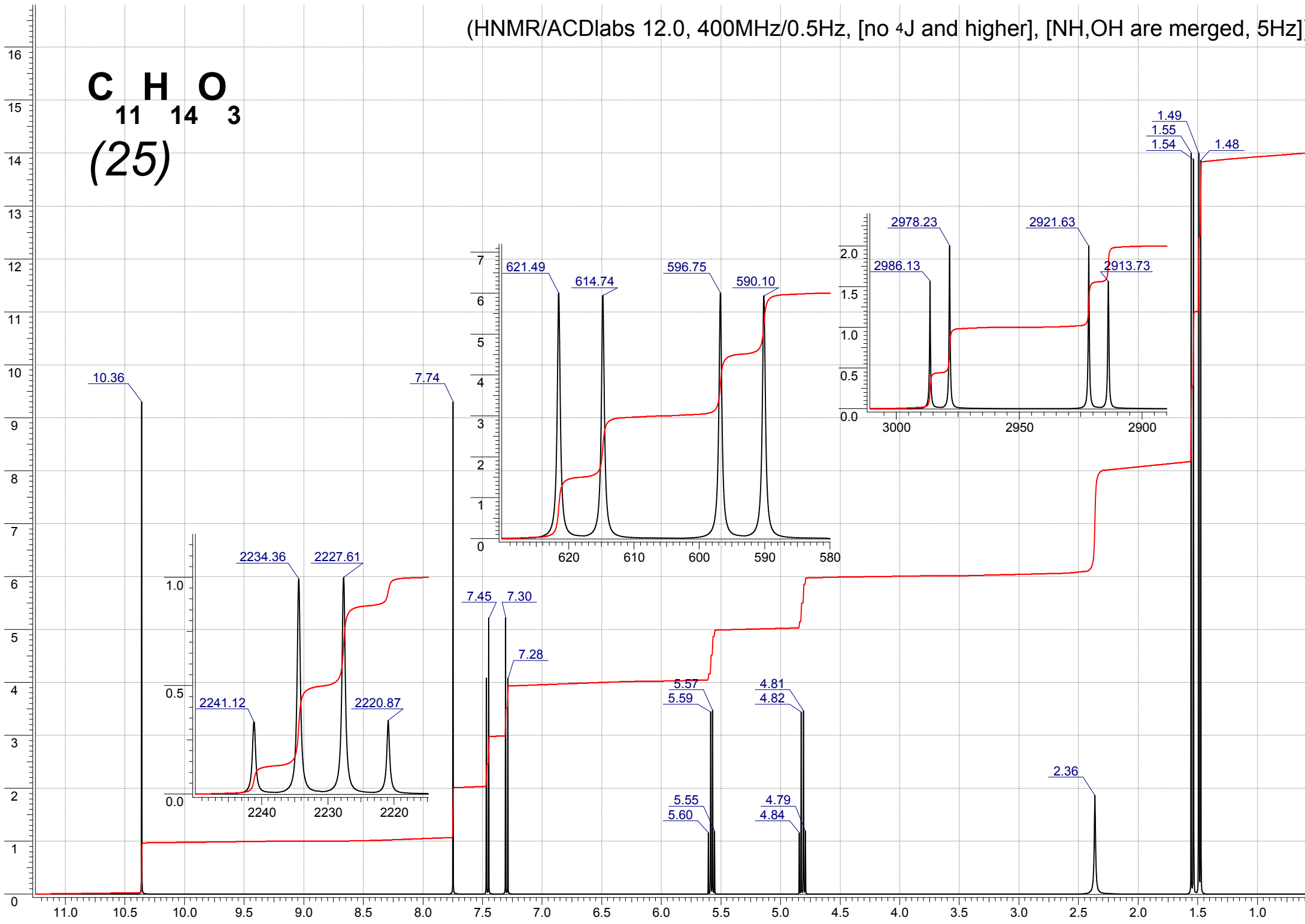

(HNMR/ACDlabs 12.0, 400MHz/0.5Hz, [no 4J and higher], [NH,OH are merged, 5Hz])

C H O
11 14 3
(26)

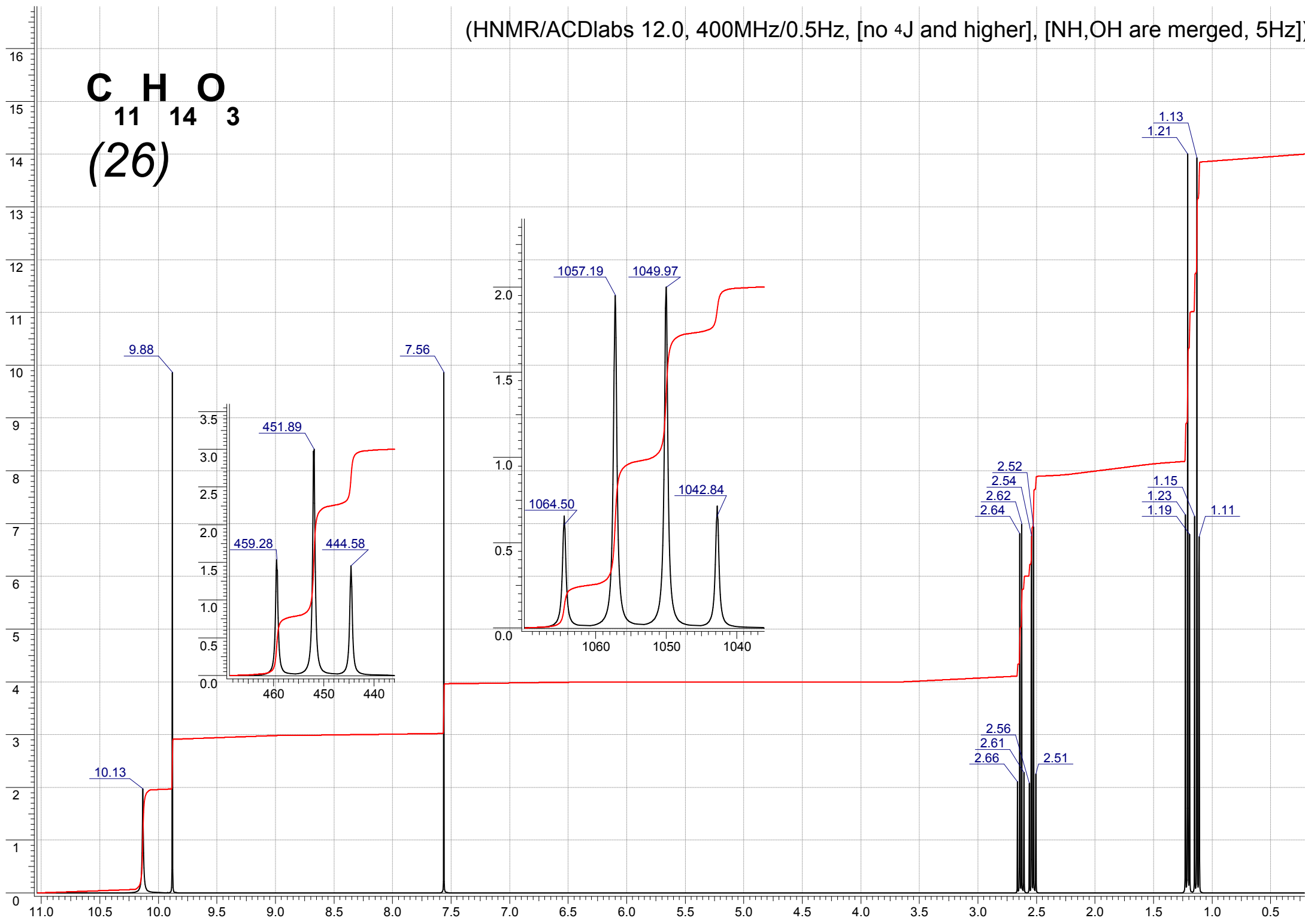

(HNMR/ACDlabs 12.0, 400MHz/0.5Hz, [no 4J and higher], [NH,OH are merged, 5Hz])

C H O
11 14 3
(27)

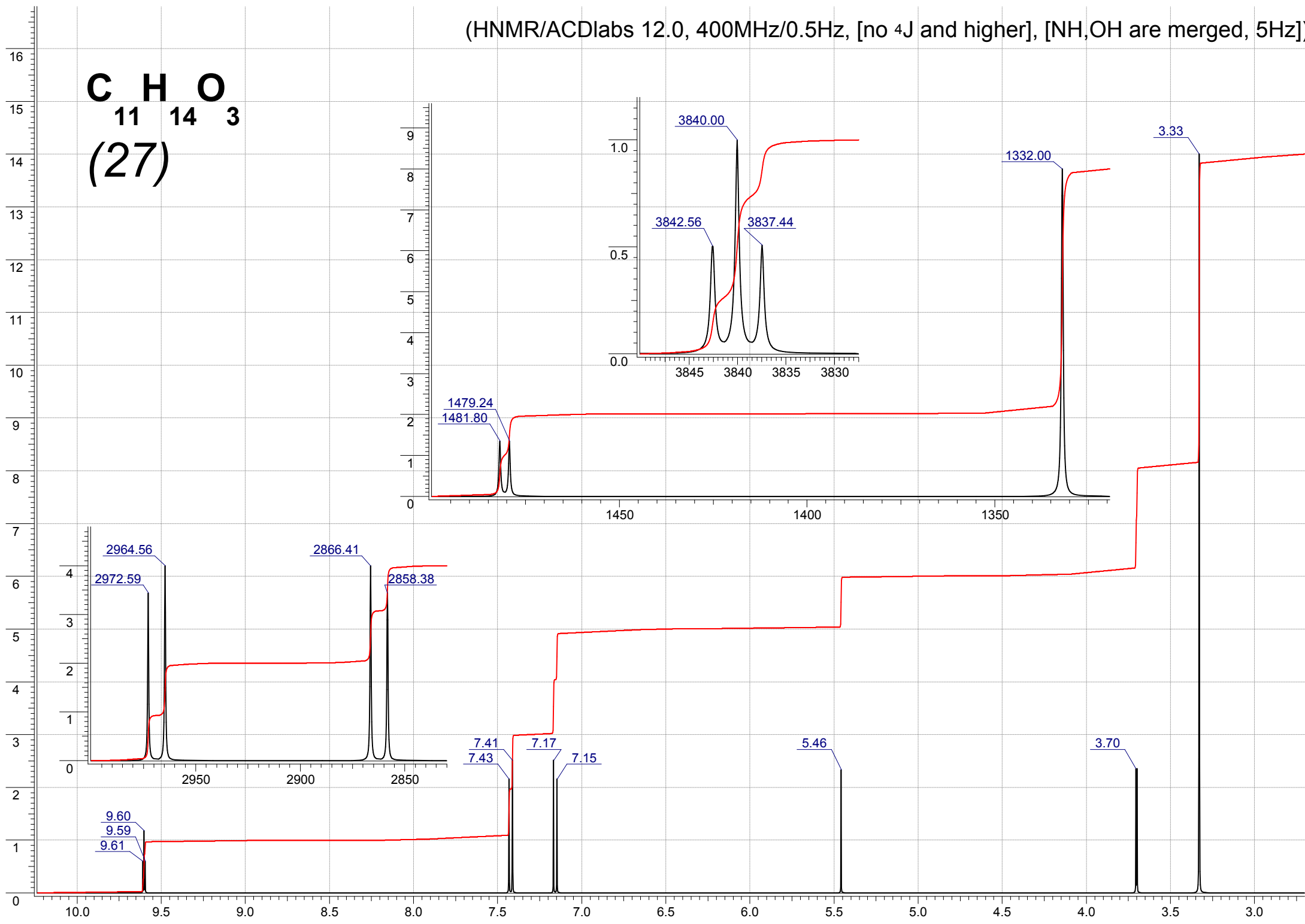

(HNMR/ACDlabs 12.0, 400MHz/0.5Hz, [no ⁴J and higher], [NH,OH are merged, 5Hz])

C H O
11 14 3
(28)

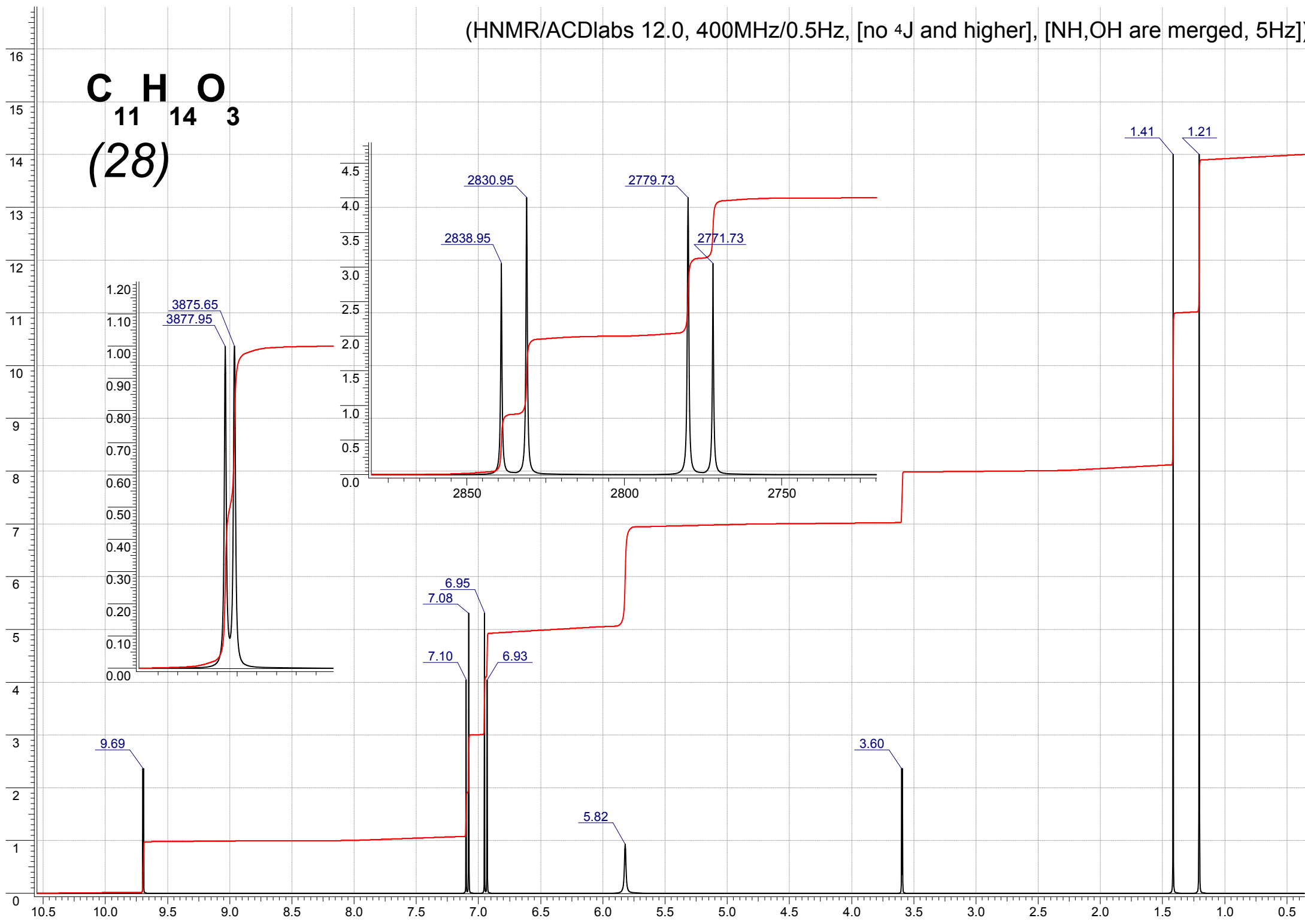

(HNMR/ACDlabs 12.0, 400MHz/0.5Hz, [no 4J and higher], [NH,OH are merged, 5Hz])

C H O
11 14 3
(29)

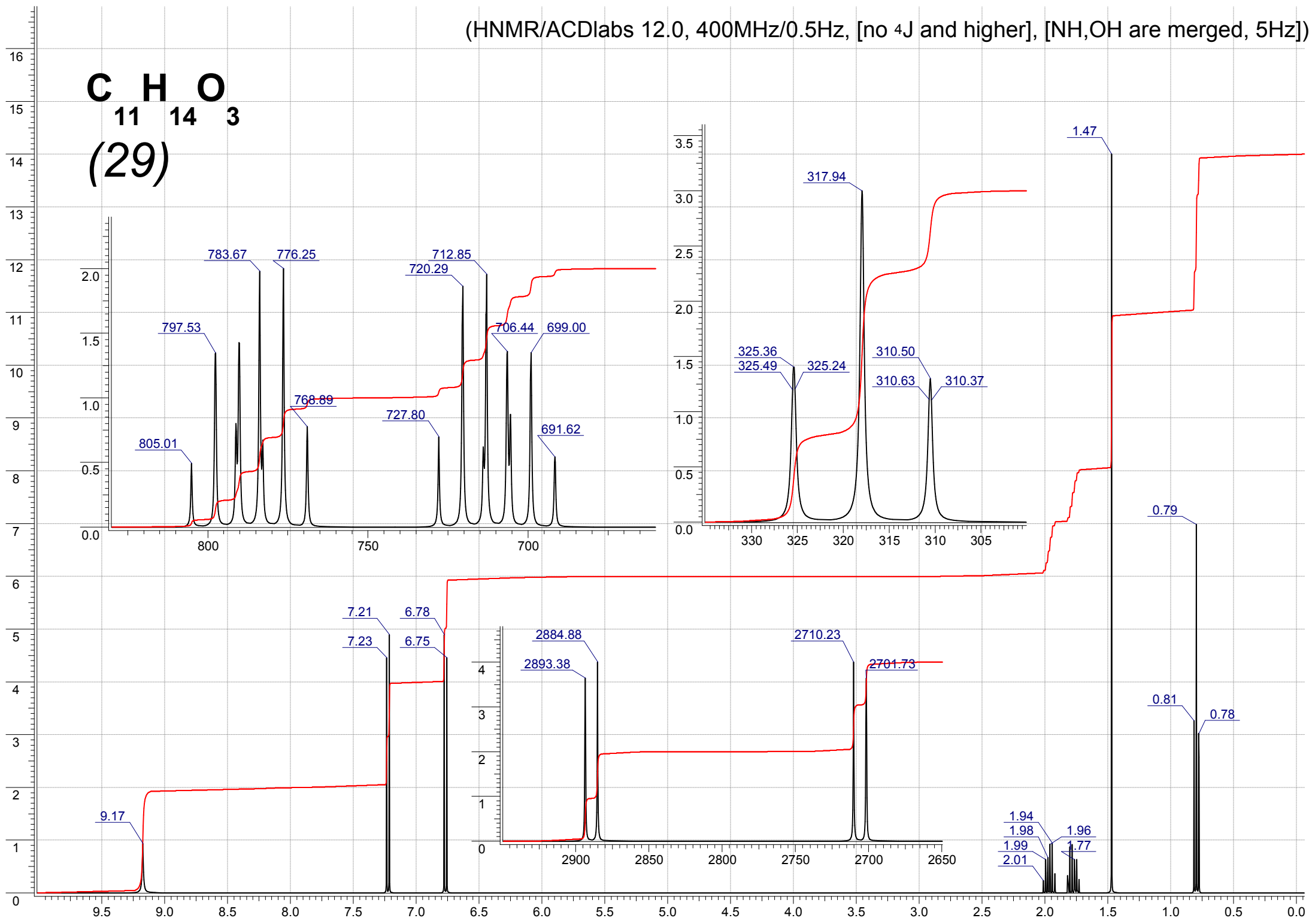

(HNMR/ACDlabs 12.0, 400MHz/0.5Hz, [no 4J and higher], [NH,OH are merged, 5Hz])

C H O
11 14 3
(30)

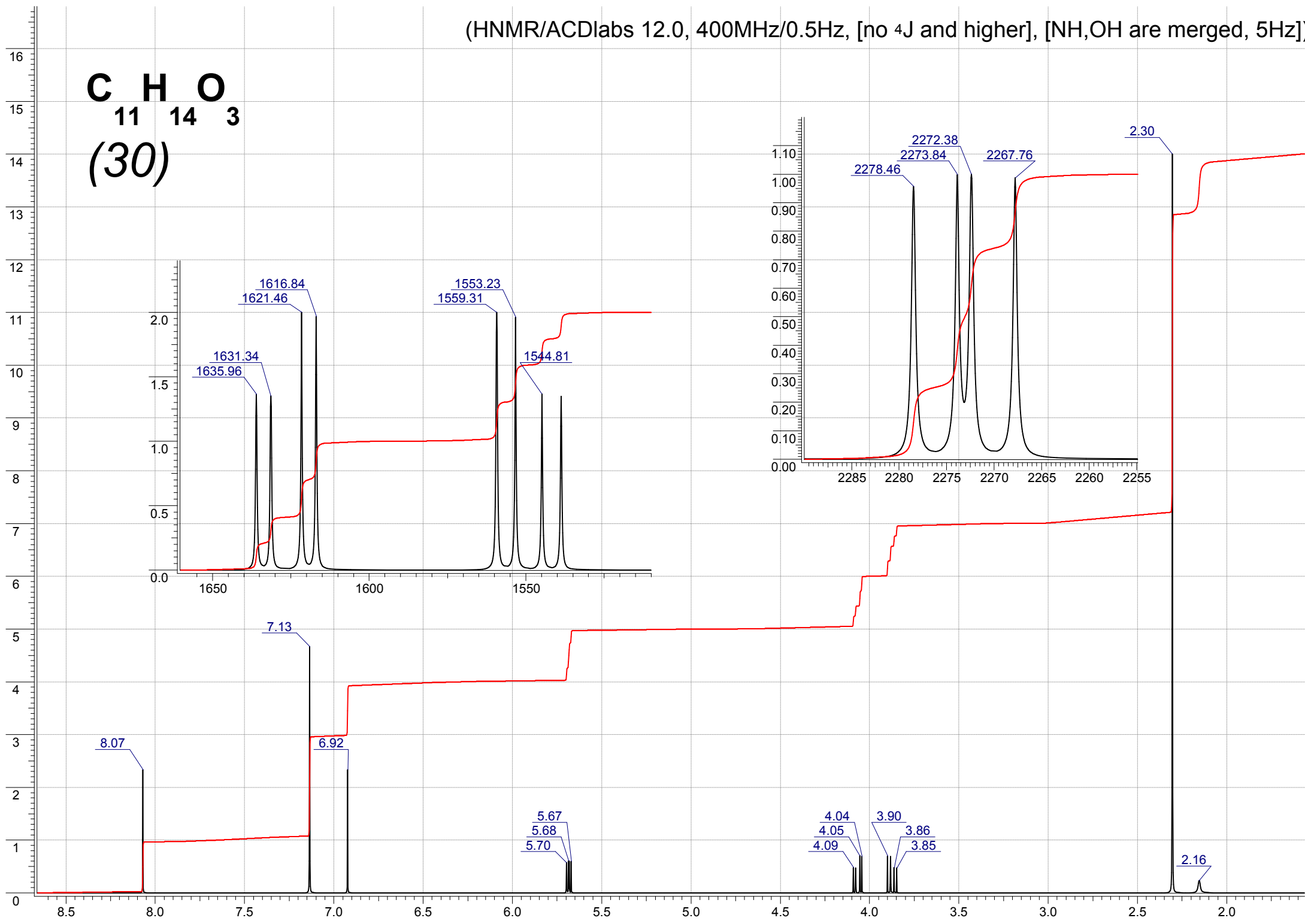

(HNMR/ACDI labs 12.0, 400MHz/0.5Hz, [no 4J and higher], [NH,OH are merged, 5Hz])

C H O
11 14 3
(31)

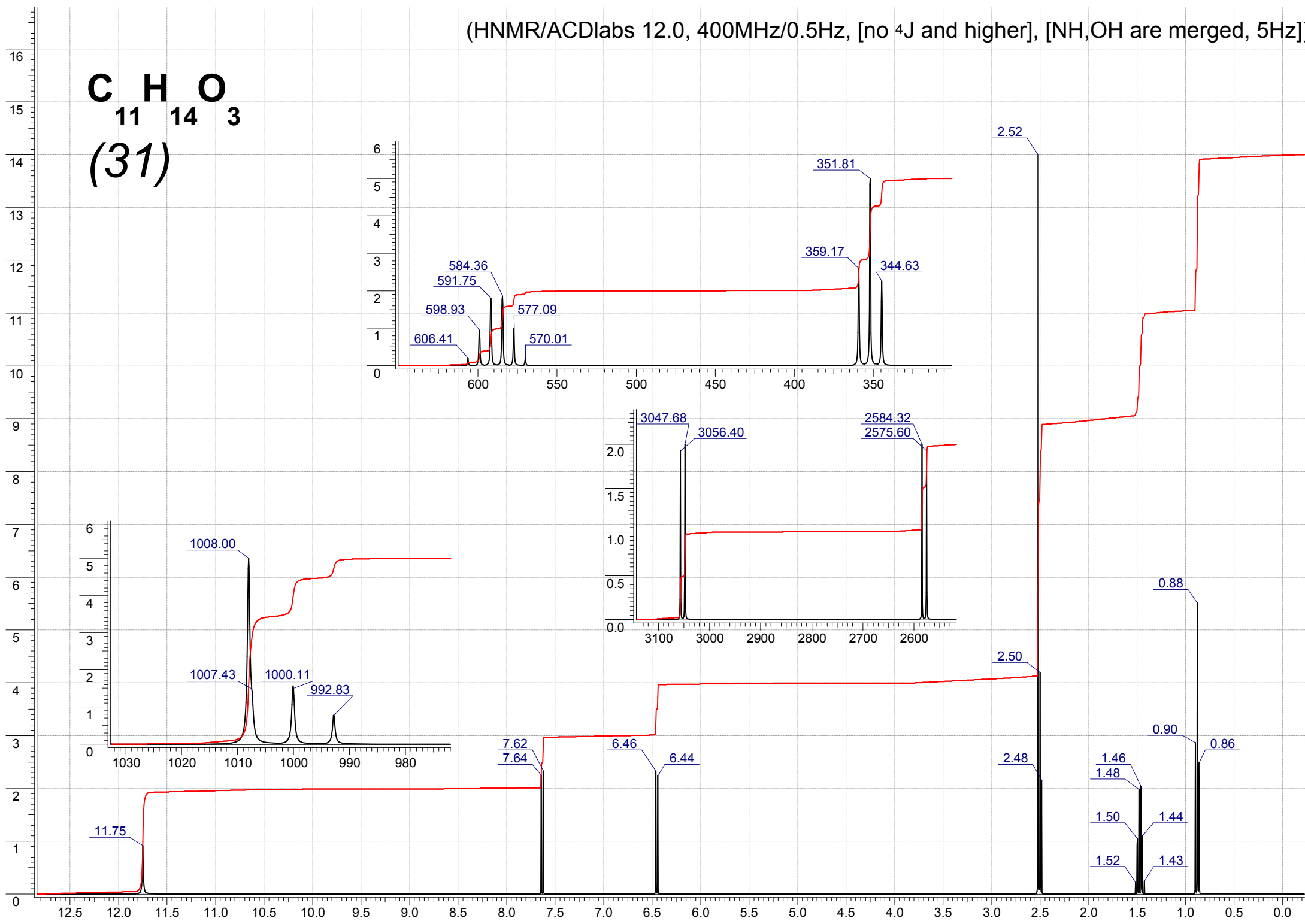

(HNMR/ACDlabs 12.0, 400MHz/0.5Hz, [no 4J and higher], [NH,OH are merged, 5Hz])

C H O
11 14 3
(32)

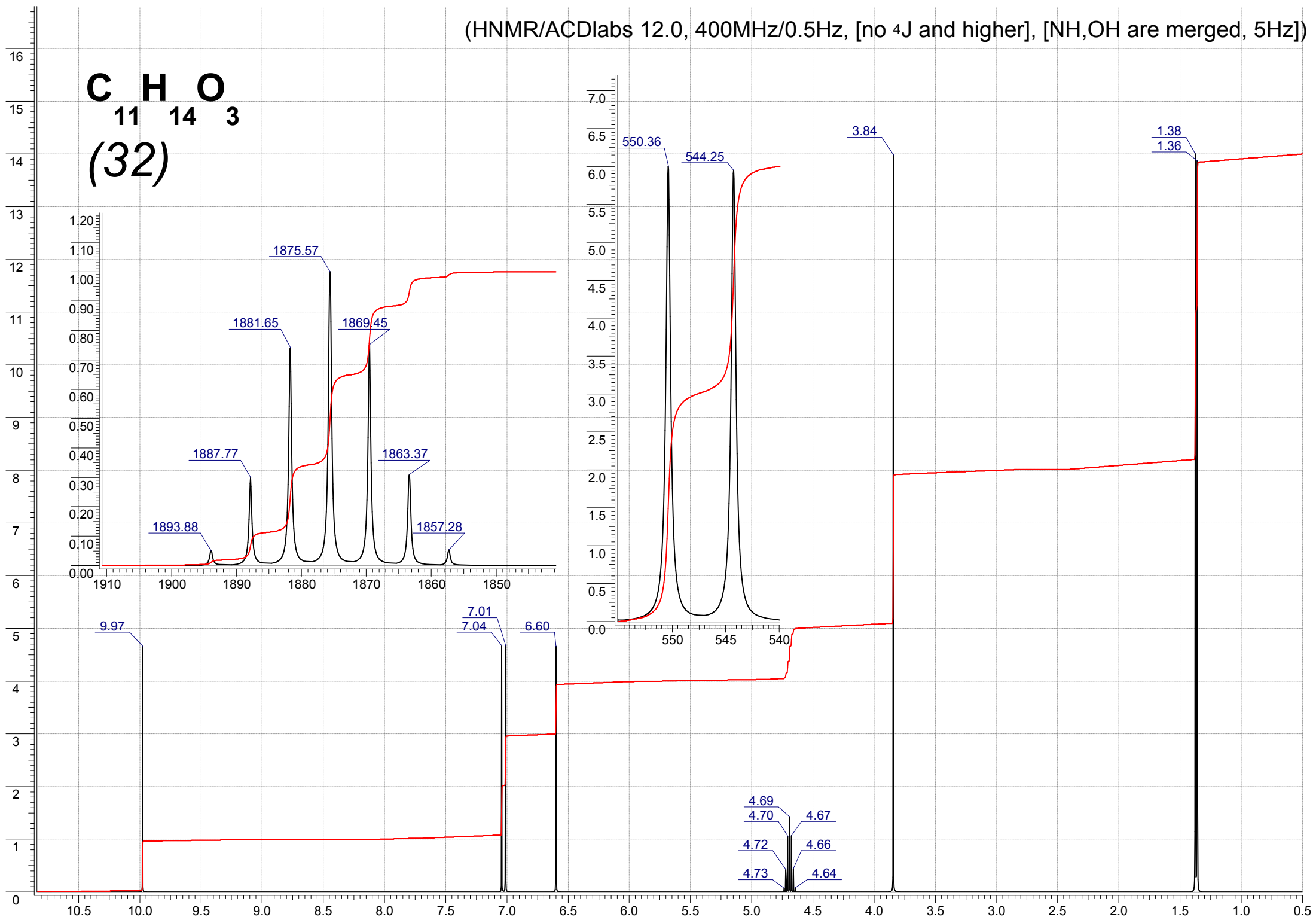

(HNMR/ACDlabs 12.0, 400MHz/0.5Hz, [no 4J and higher], [NH,OH are merged, 5Hz])

C H O
11 14 3
(33)

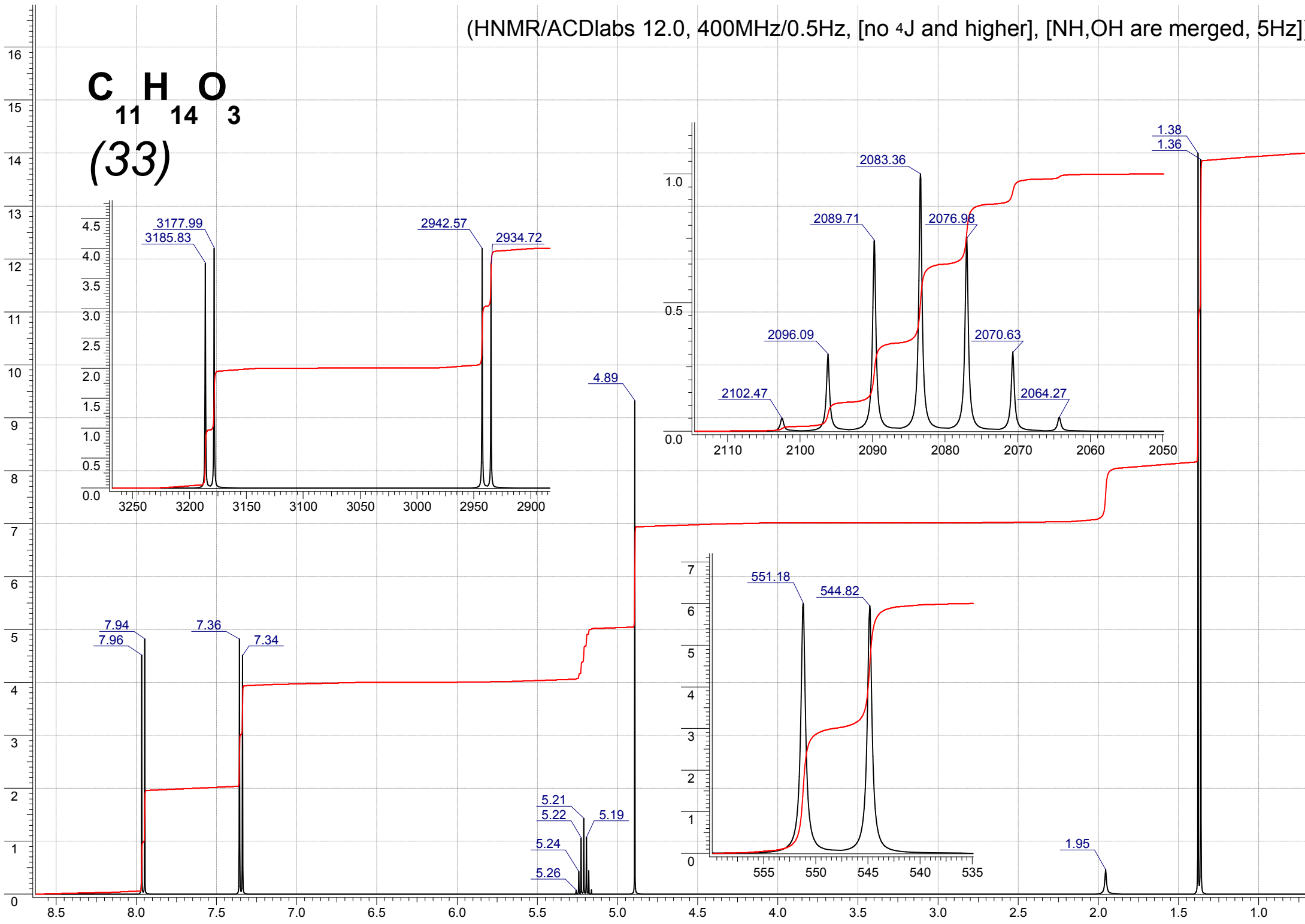

(HNMR/ACDlabs 12.0, 400MHz/0.5Hz, [no 4J and higher], [NH,OH are merged, 5Hz])

C H O
11 14 3
(34)

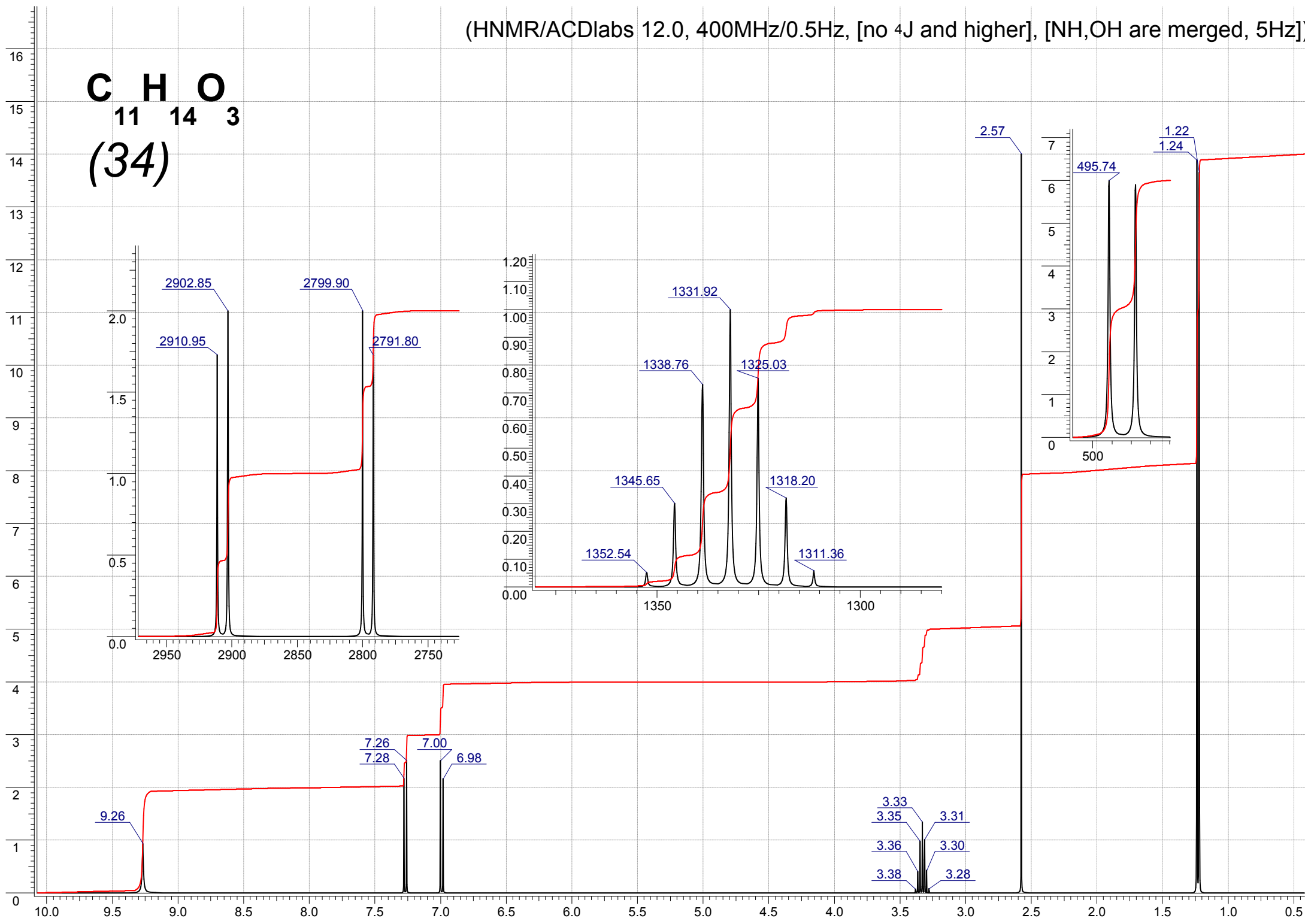

(HNMR/ACDI labs 12.0, 400MHz/0.5Hz, [no 4J and higher], [NH,OH are merged, 5Hz])

C H O
11 14 3
(35)

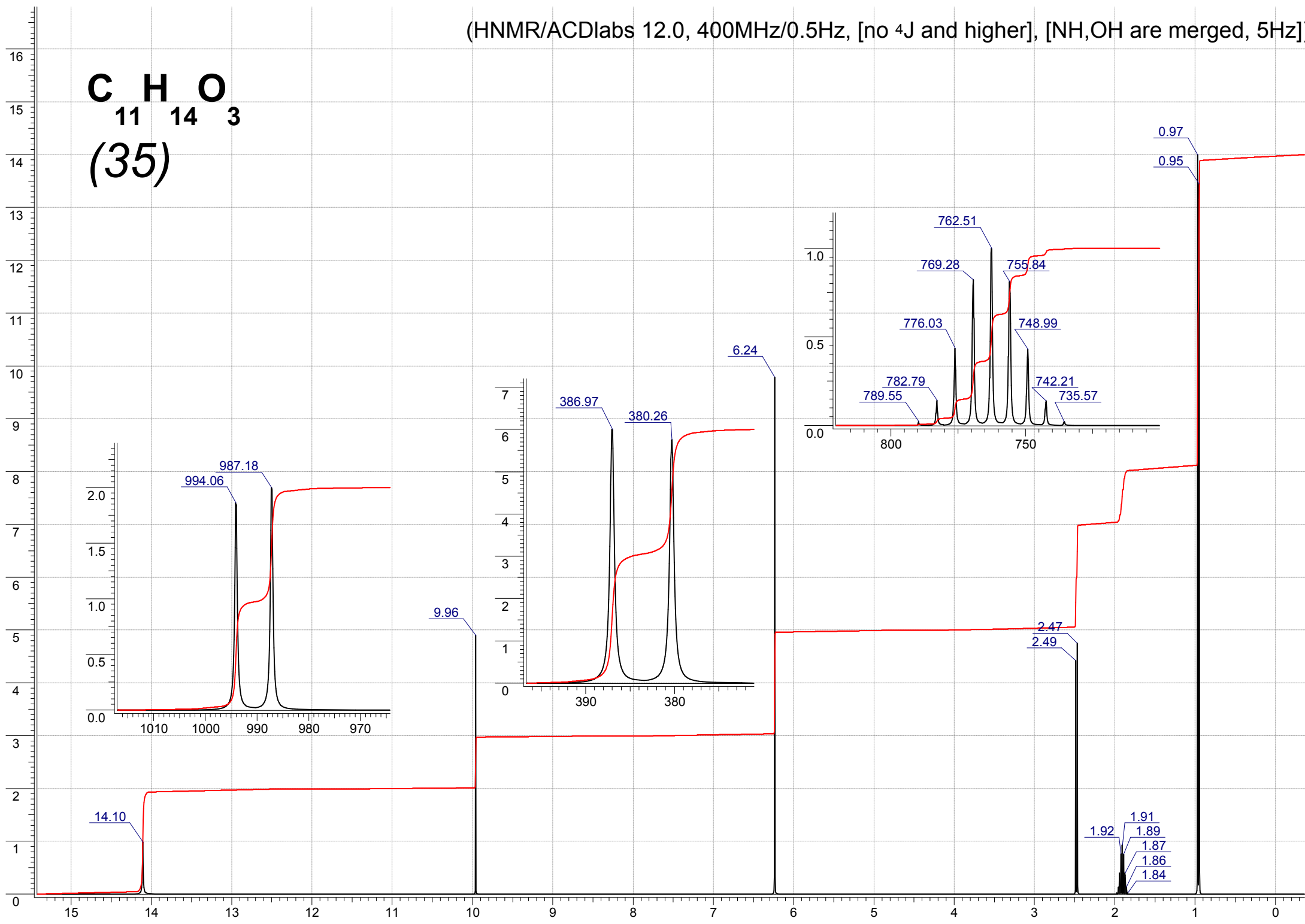

(HNMR/ACDlabs 12.0, 400MHz/0.5Hz, [no 4J and higher], [NH,OH are merged, 5Hz])

C H O
11 14 3
(36)

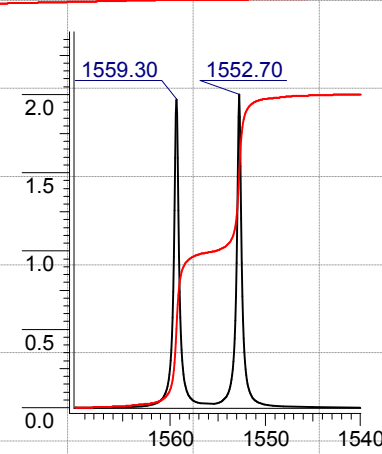
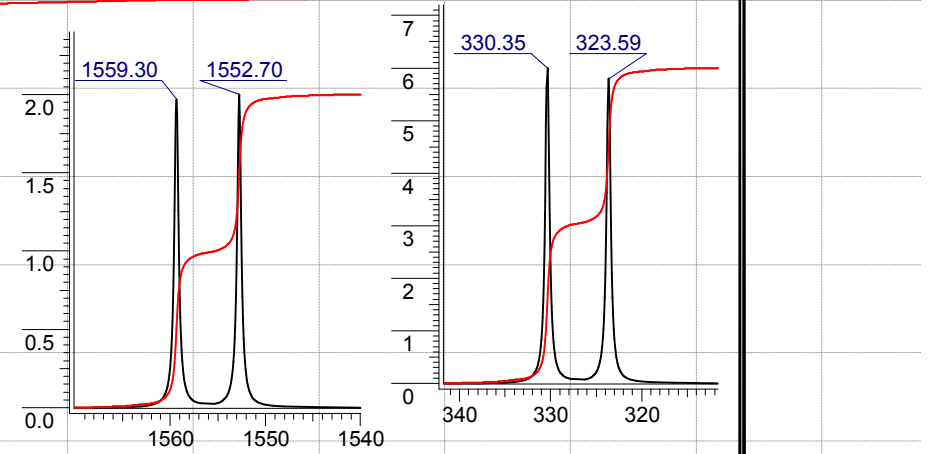
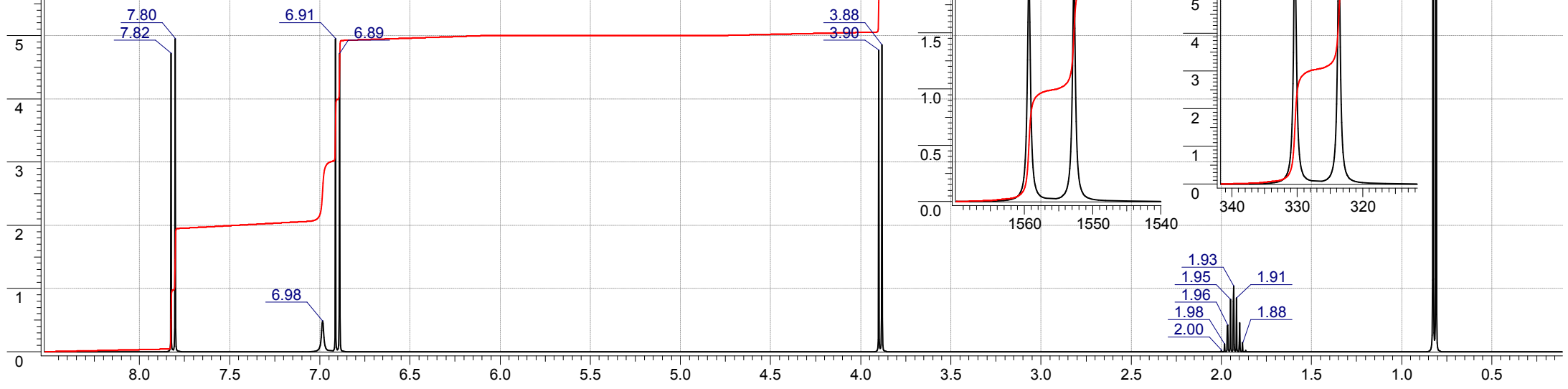
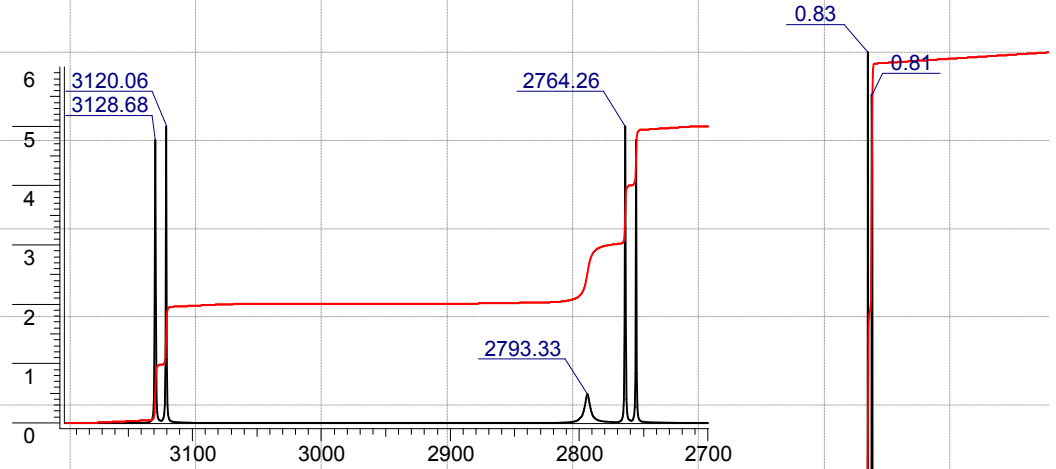
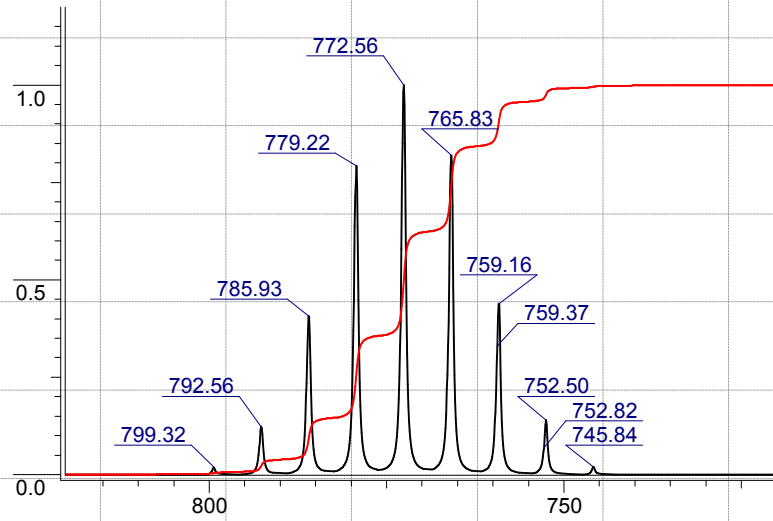

(HNMR/ACDlabs 12.0, 400MHz/0.5Hz, [no 4J and higher], [NH,OH are merged, 5Hz])

C H O
11 14 3
(37)

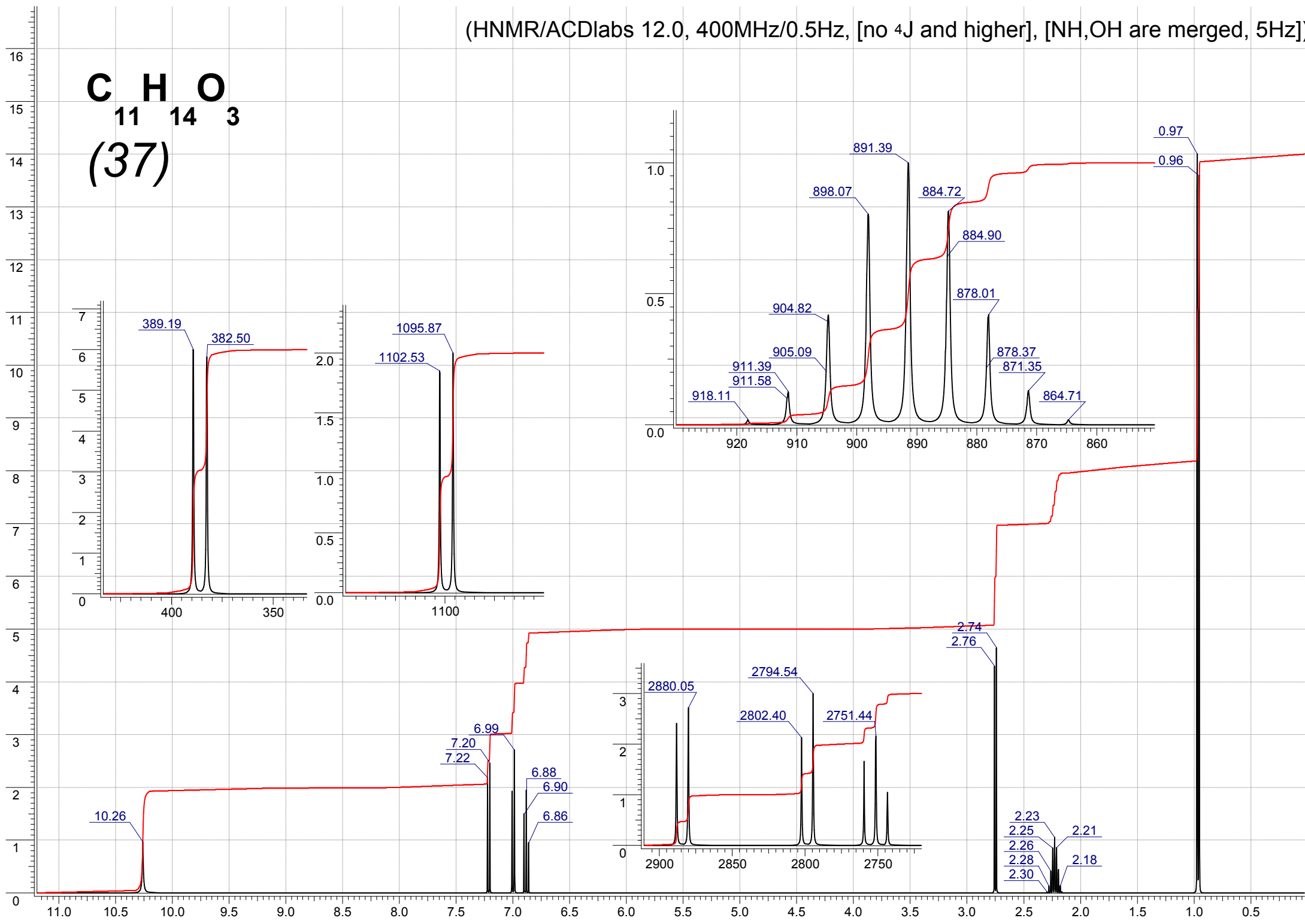

(HNMR/ACDlabs 12.0, 400MHz/0.5Hz, [no 4J and higher], [NH,OH are merged, 5Hz])

C H O
11 14 3
(38)

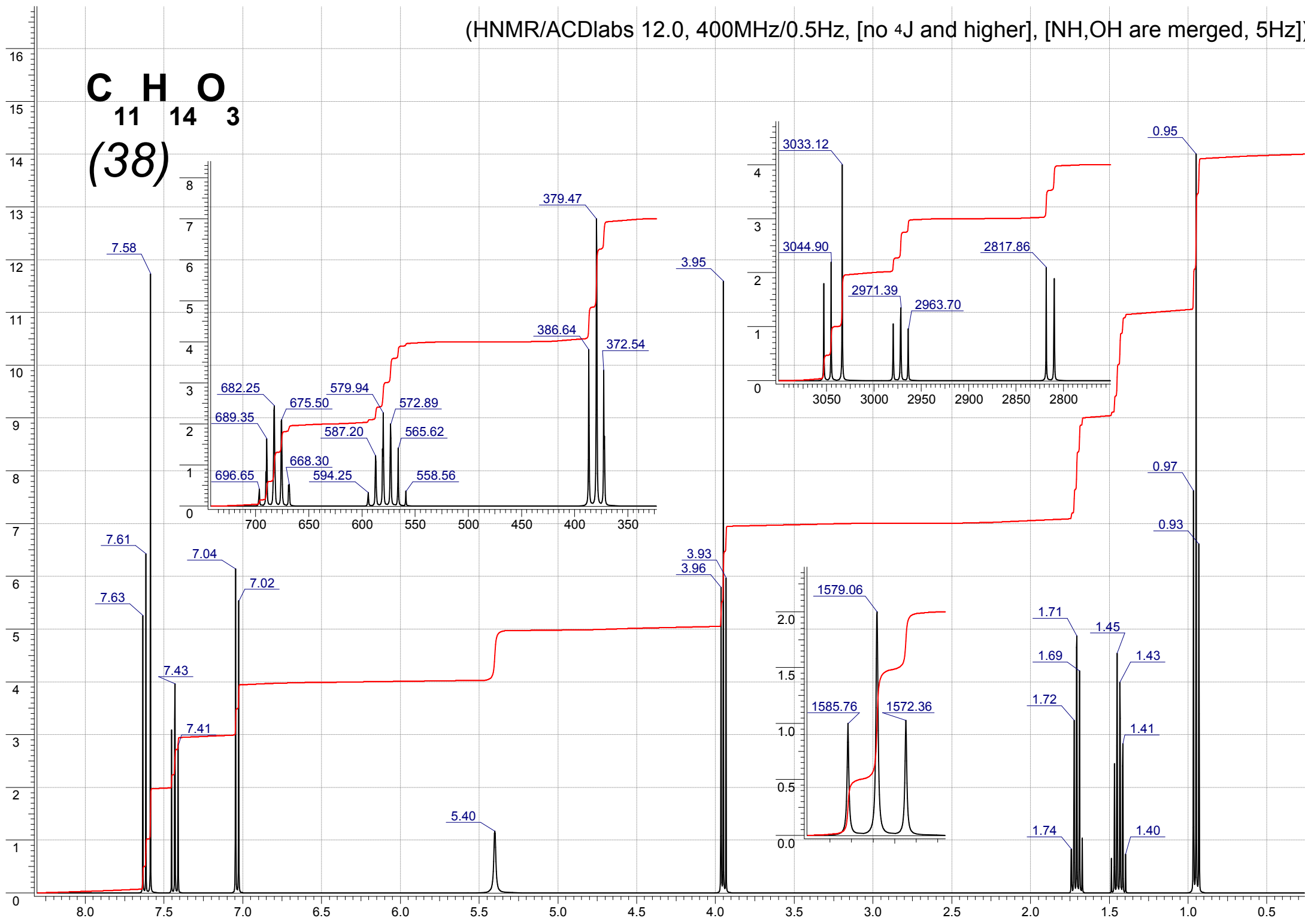

(HNMR/ACDlabs 12.0, 400MHz/0.5Hz, [no 4J and higher], [NH,OH are merged, 5Hz])

C H O
11 14 3
(39)

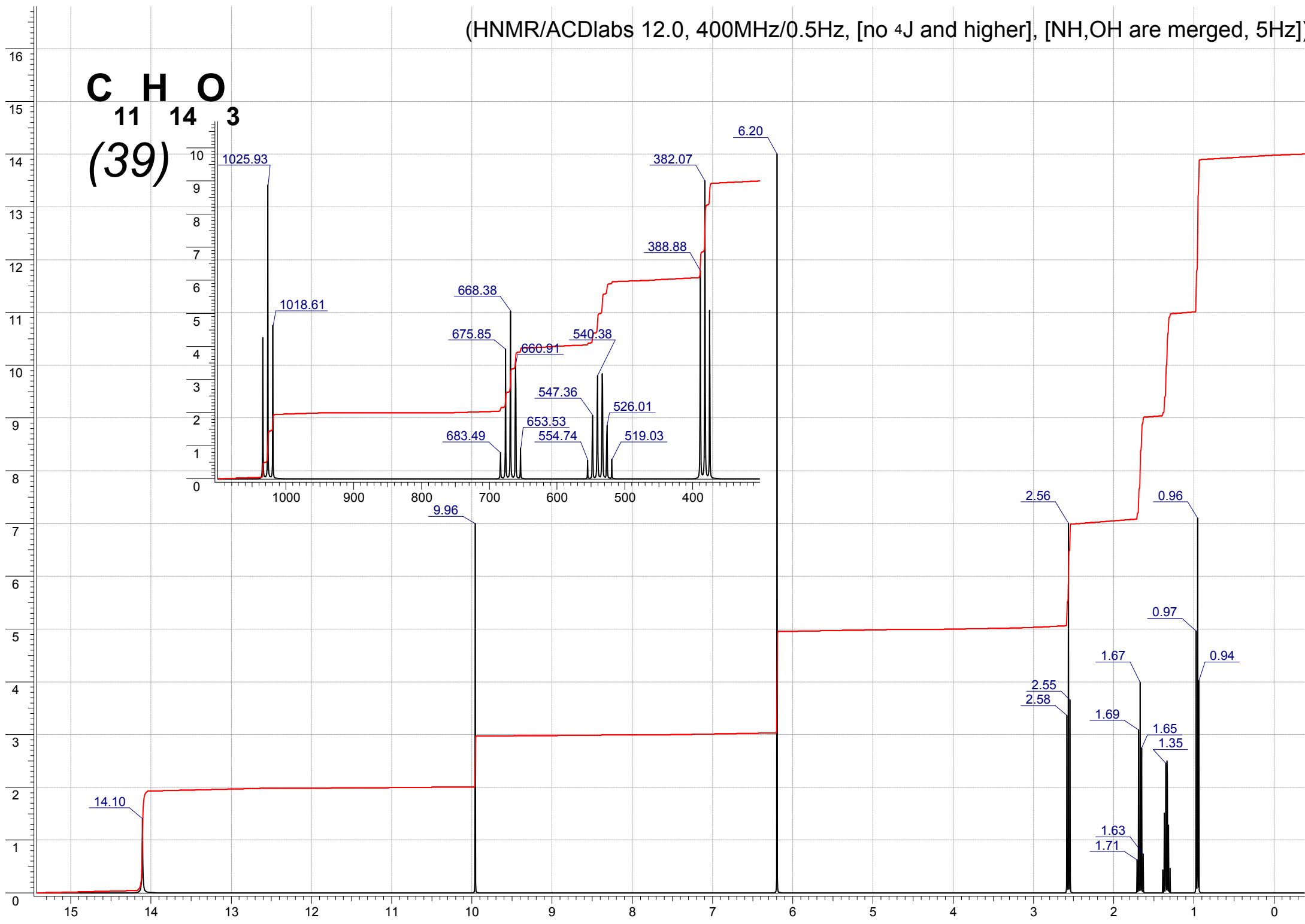

(HNMR/ACDlabs 12.0, 400MHz/0.5Hz, [no 4J and higher], [NH,OH are merged, 5Hz])

C H O
11 14 3
(40)

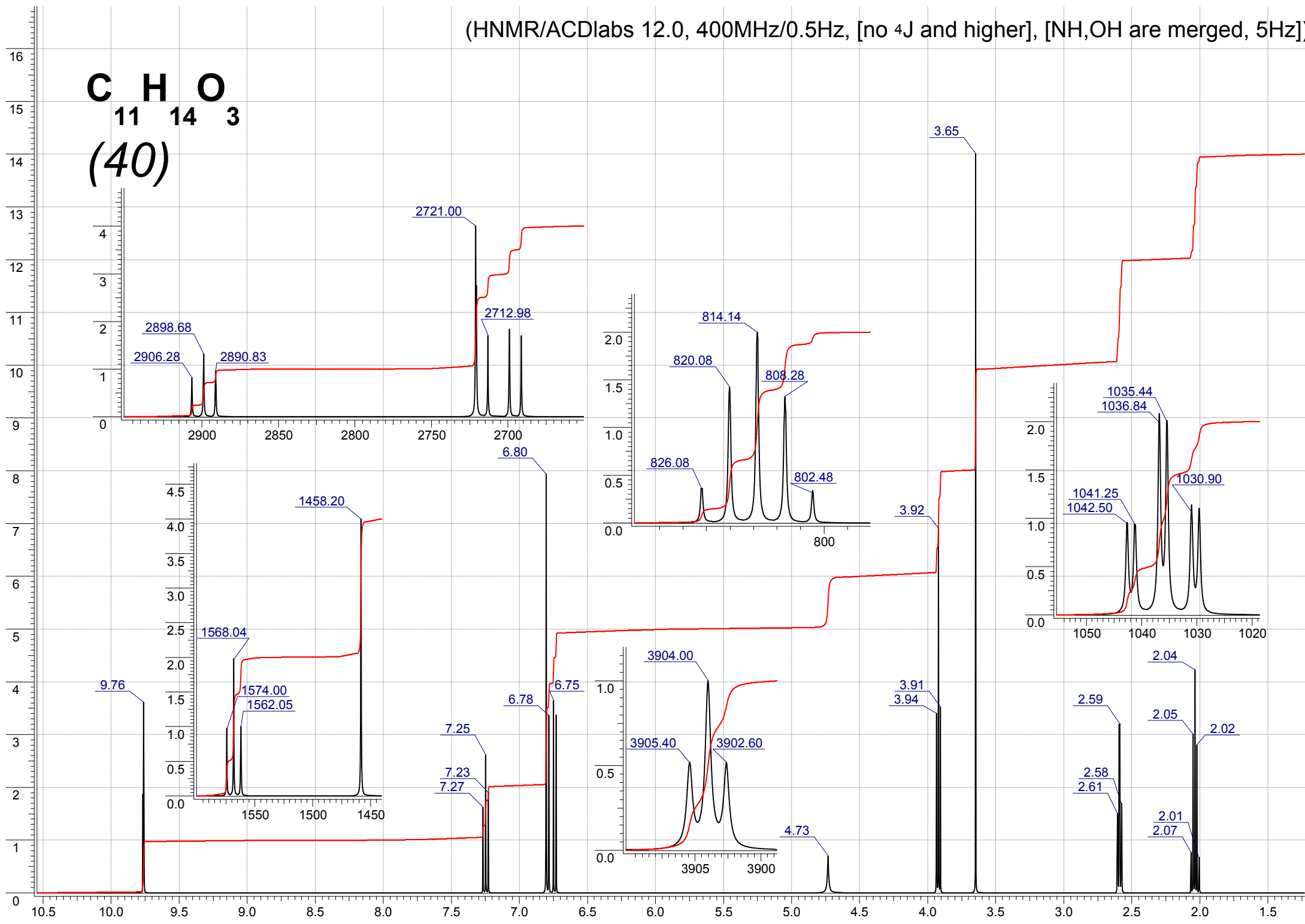

(HNMR/ACDlabs 12.0, 400MHz/0.5Hz, [no 4J and higher], [NH,OH are merged, 5Hz])

C H O (41)

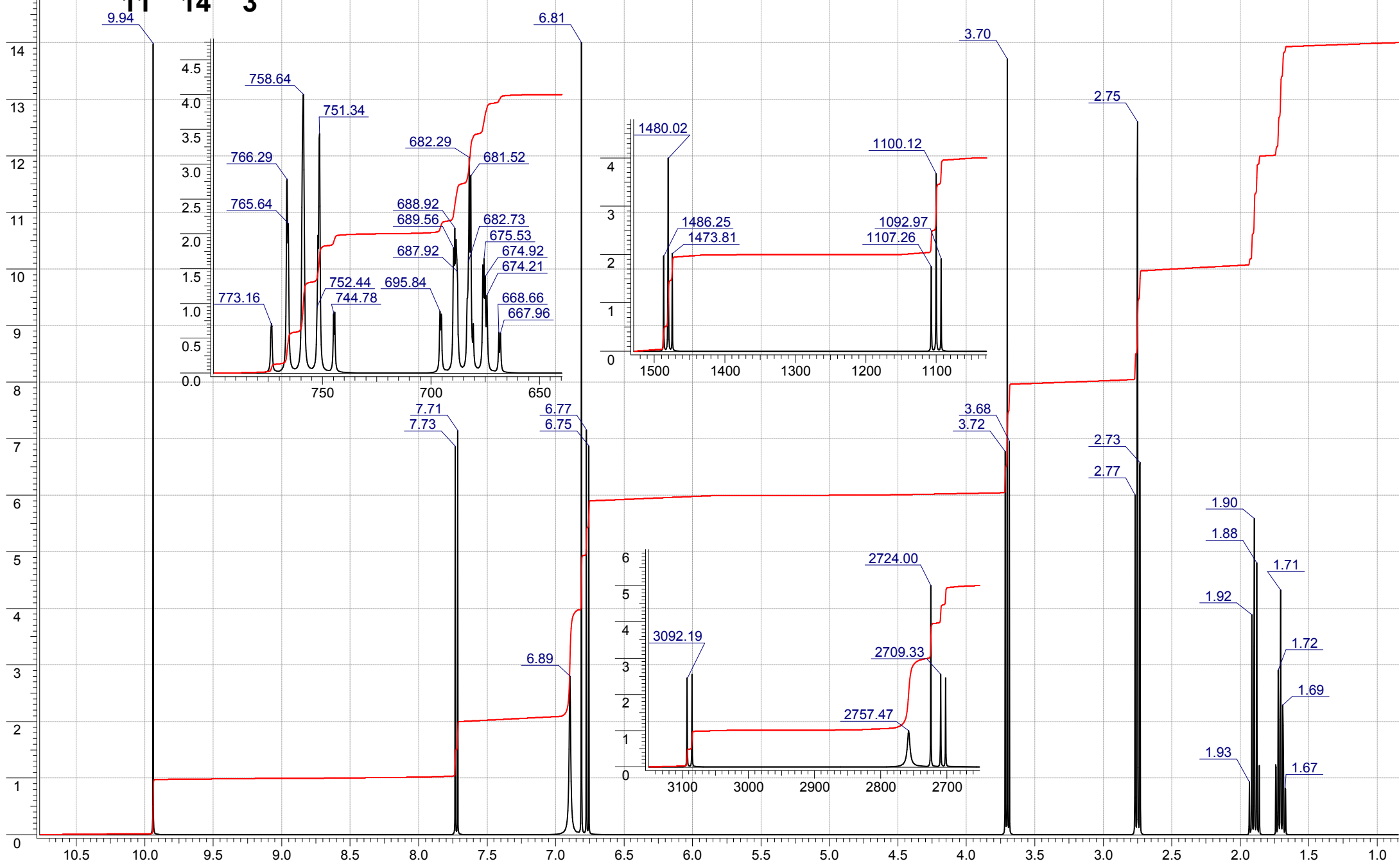

(HNMR/ACDlabs 12.0, 400MHz/0.5Hz, [no 4J and higher], [NH,OH are merged, 5Hz])

C H O
11 14 3
(42)

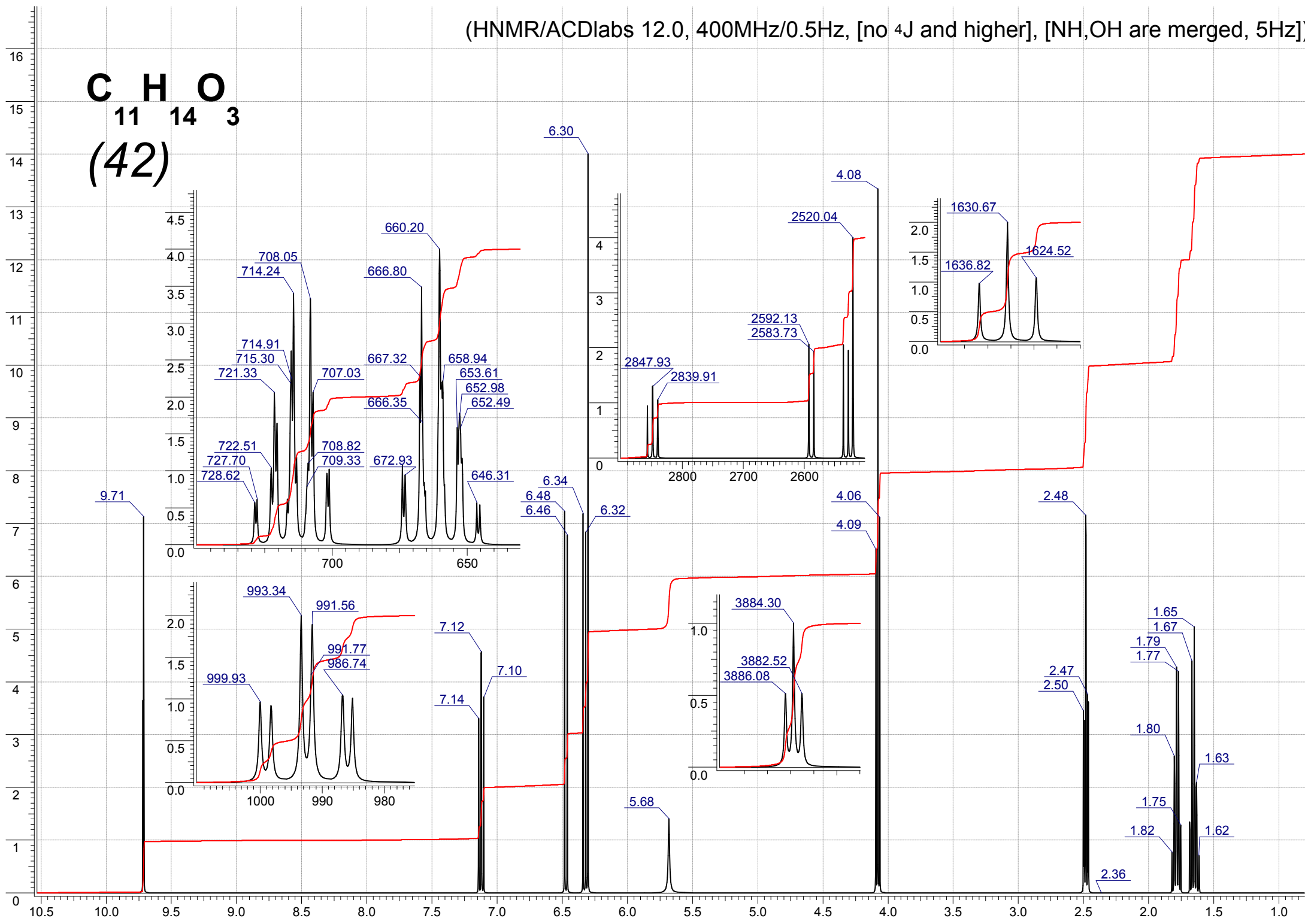

(HNMR/ACDlabs 12.0, 400MHz/0.5Hz, [no ⁴J and higher], [NH,OH are merged, 5Hz])

C H O
11 14 3
(43)

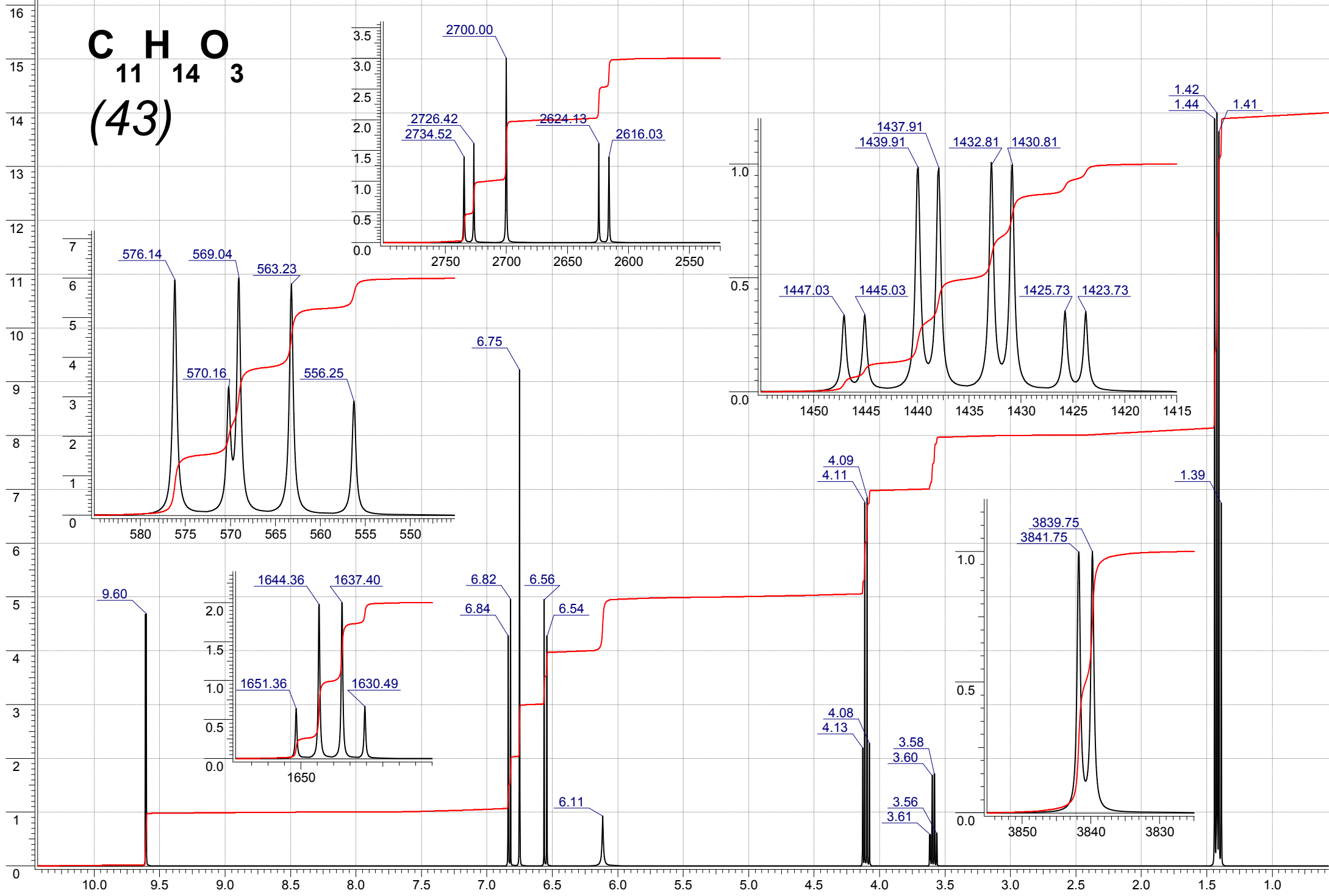

(HNMR/ACDlabs 12.0, 400MHz/0.5Hz, [no ⁴J and higher], [NH,OH are merged, 5Hz])

C H O
11 14 3
(44)

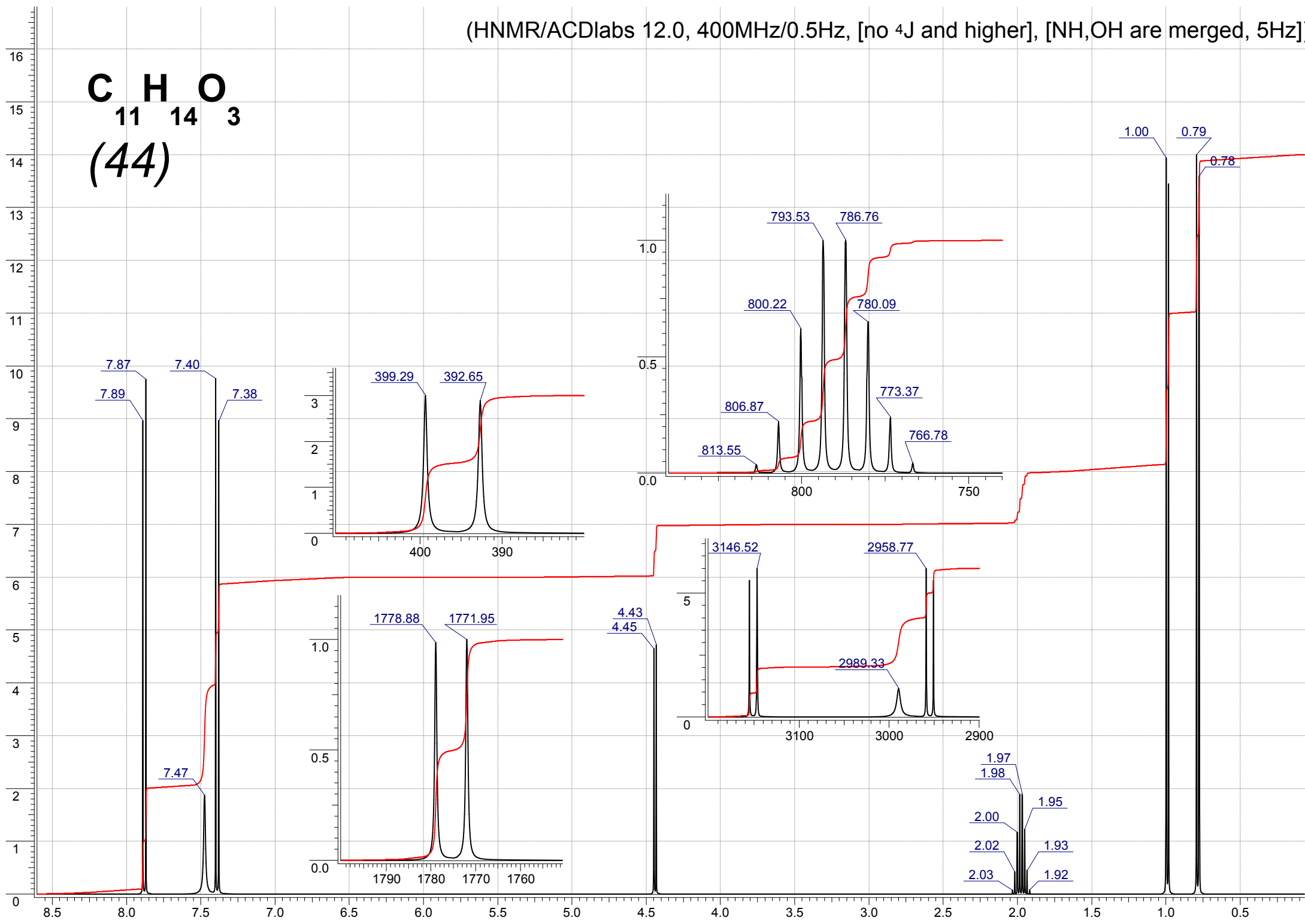

(HNMR/ACDlabs 12.0, 400MHz/0.5Hz, [no 4J and higher], [NH,OH are merged, 5Hz])

C H O
11 14 3
(45)

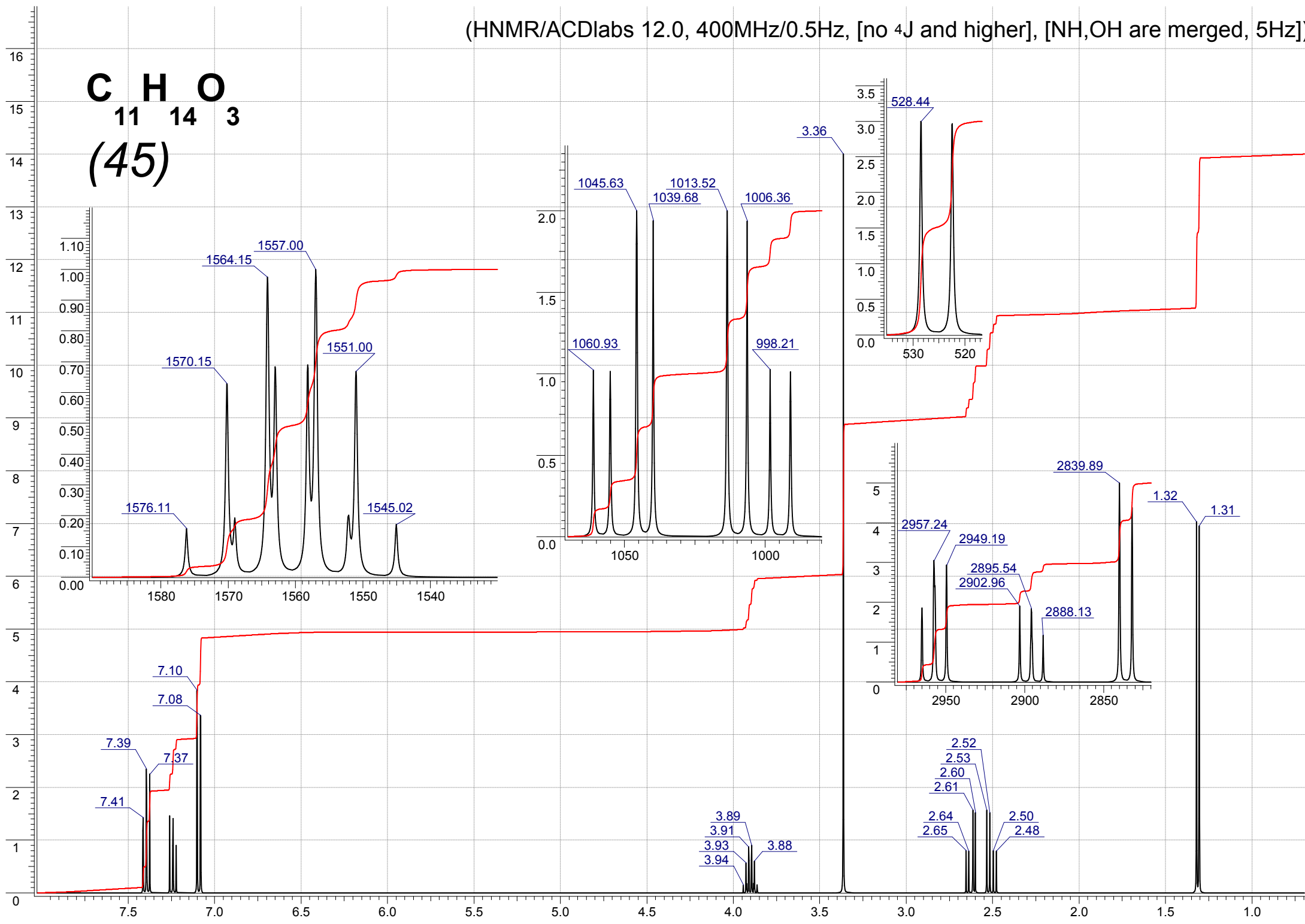

(HNMR/ACDlabs 12.0, 400MHz/0.5Hz, [no ⁴J and higher], [NH,OH are merged, 5Hz])

C H O
11 14 3
(46)

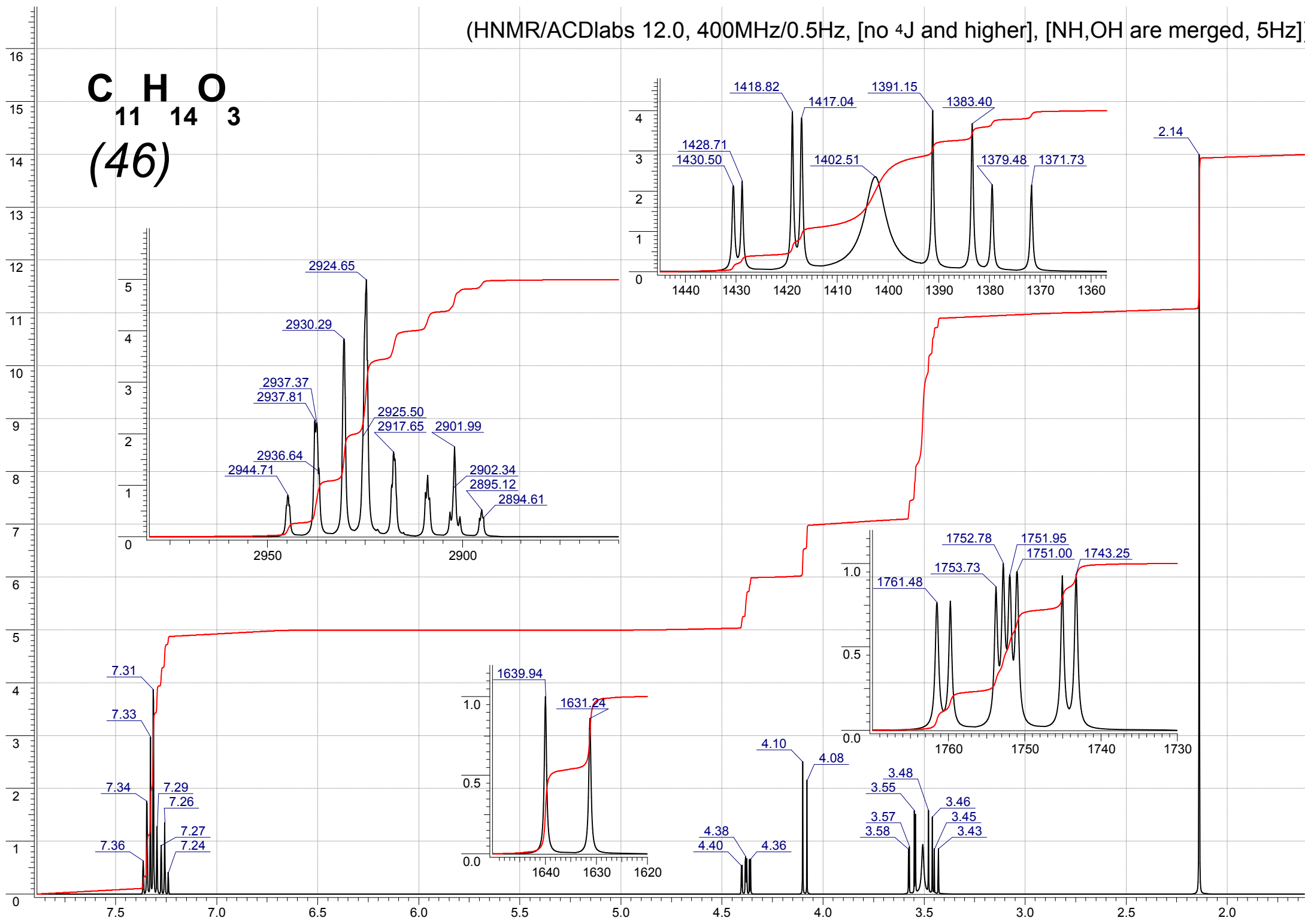

(HNMR/ACDlabs 12.0, 400MHz/0.5Hz, [no ⁴J and higher], [NH,OH are merged, 5Hz])

C H O (47)
11 14 3

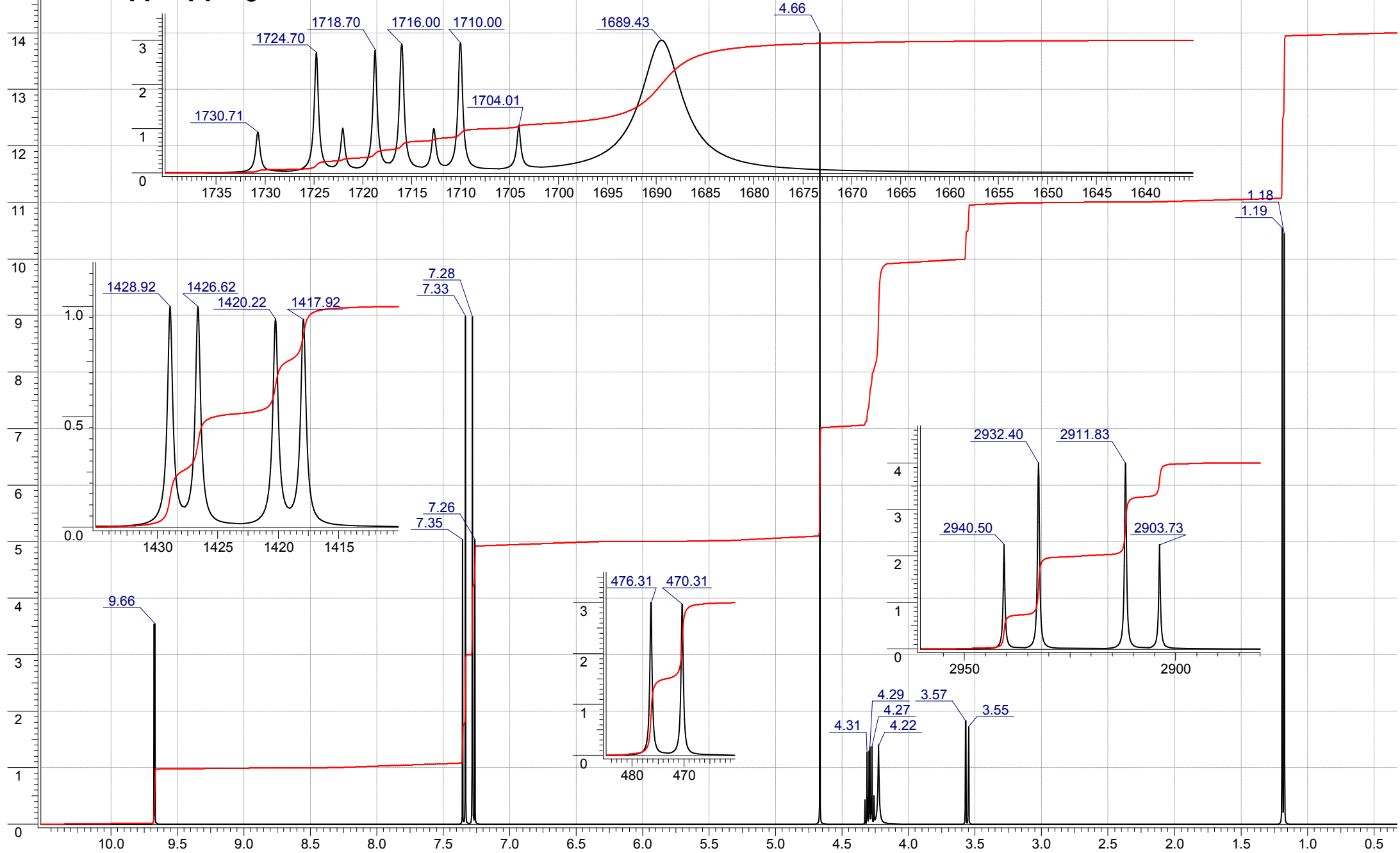

(HNMR/ACDlabs 12.0, 400MHz/0.5Hz, [no ⁴J and higher], [NH,OH are merged, 5Hz])

C H O
11 14 3
(48)

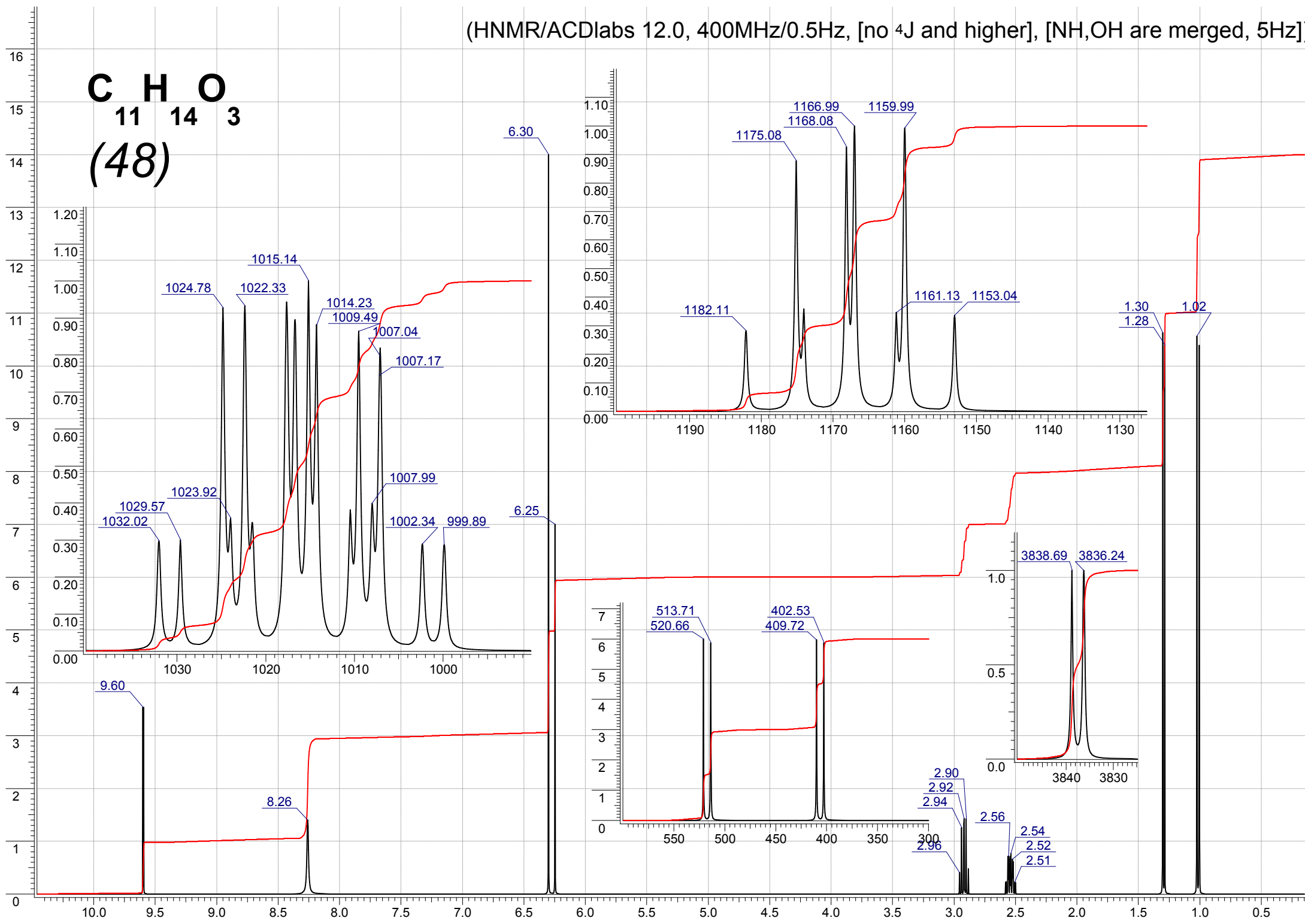

(HNMR/ACDlabs 12.0, 400MHz/0.5Hz, [no 4J and higher], [NH,OH are merged, 5Hz])

C H O
11 14 3
(49)

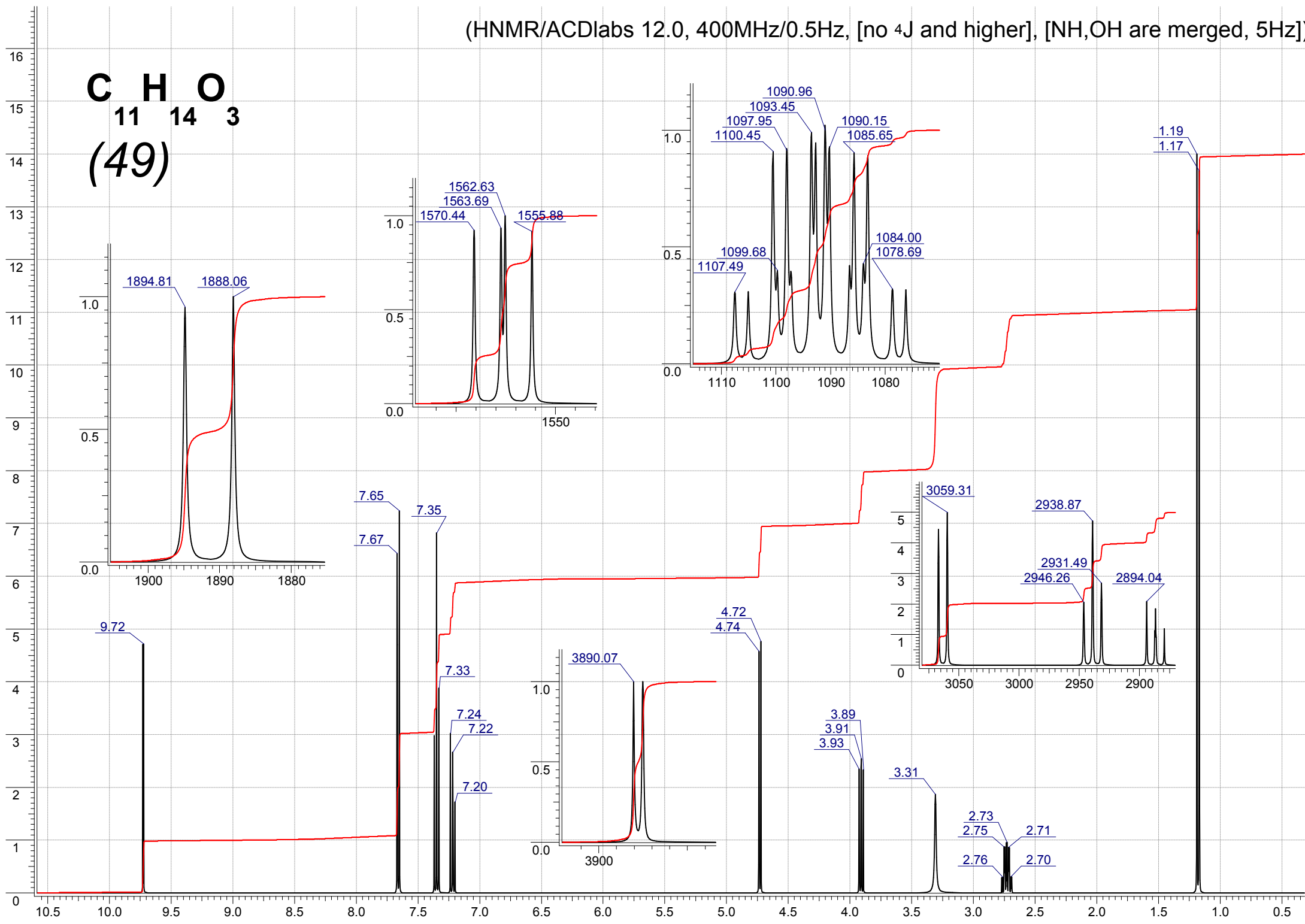

(HNMR/ACDlabs 12.0, 400MHz/0.5Hz, [no ⁴J and higher], [NH,OH are merged, 5Hz])

C H O
11 14 3
(50)

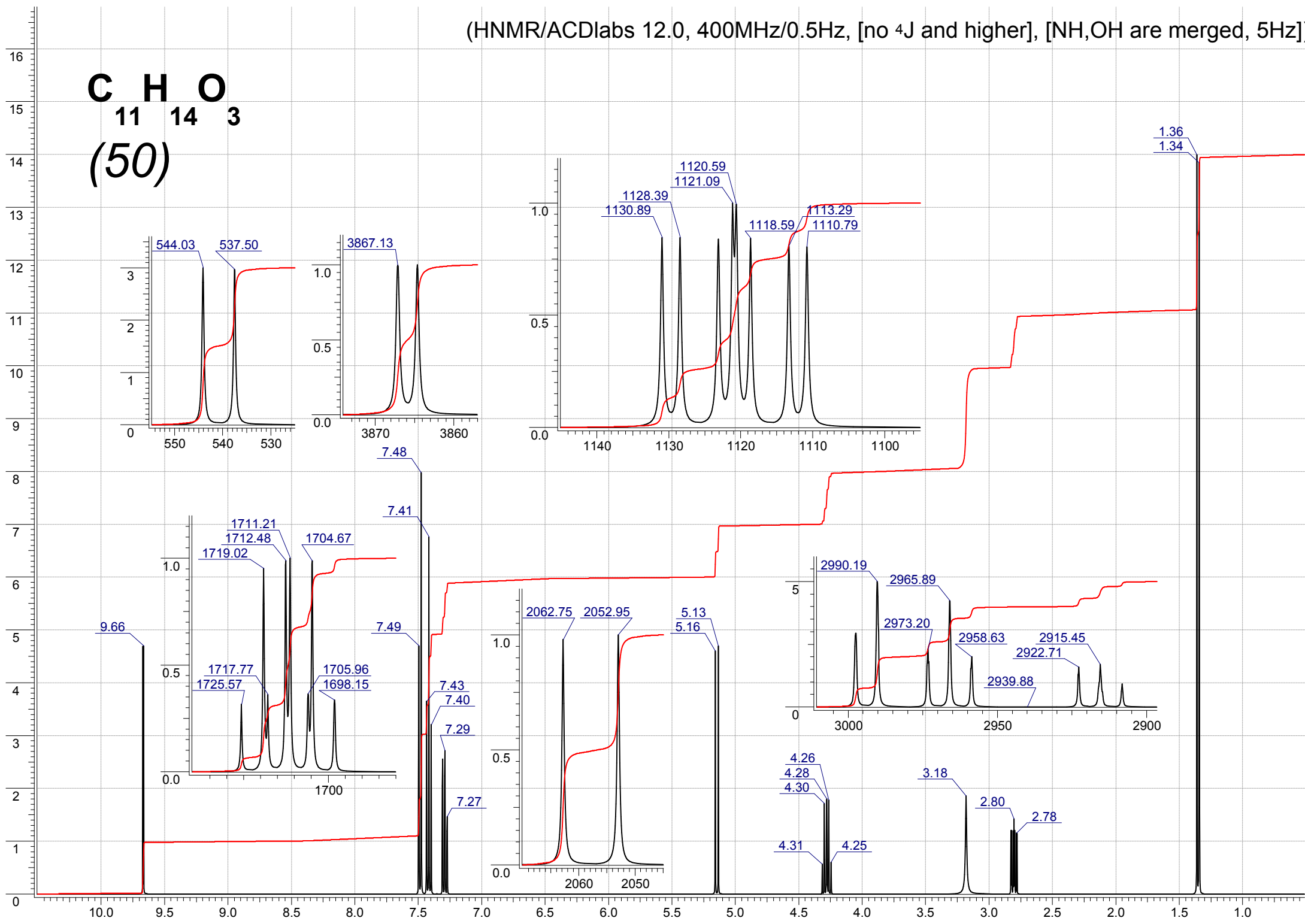

(HNMR/ACDlabs 12.0, 400MHz/0.5Hz, [no 4J and higher], [NH,OH are merged, 5Hz])

C H O
11 14 3
(51)

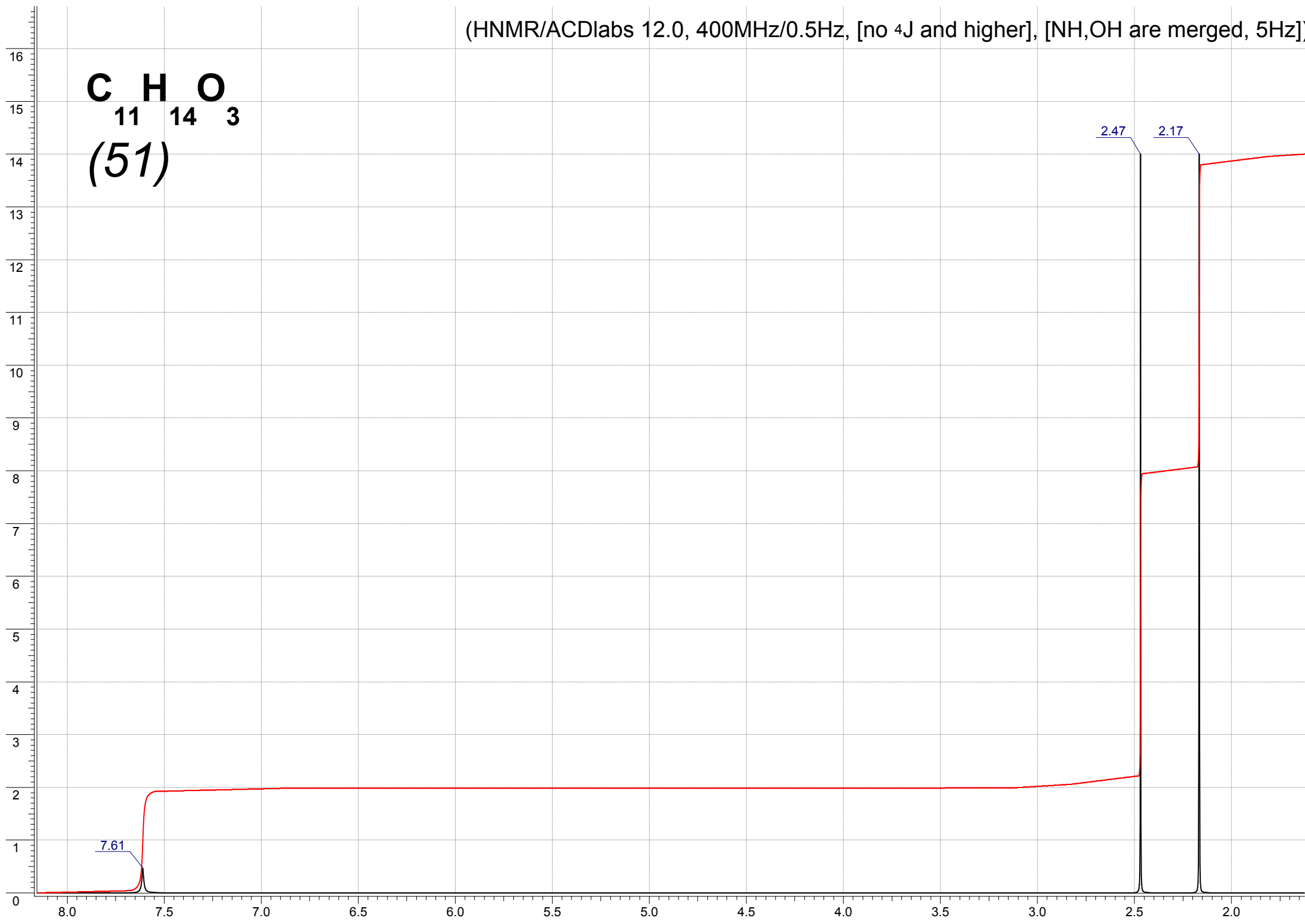

(HNMR/ACDlabs 12.0, 400MHz/0.5Hz, [no 4J and higher], [NH,OH are merged, 5Hz])

C H O
11 14 3
(52)

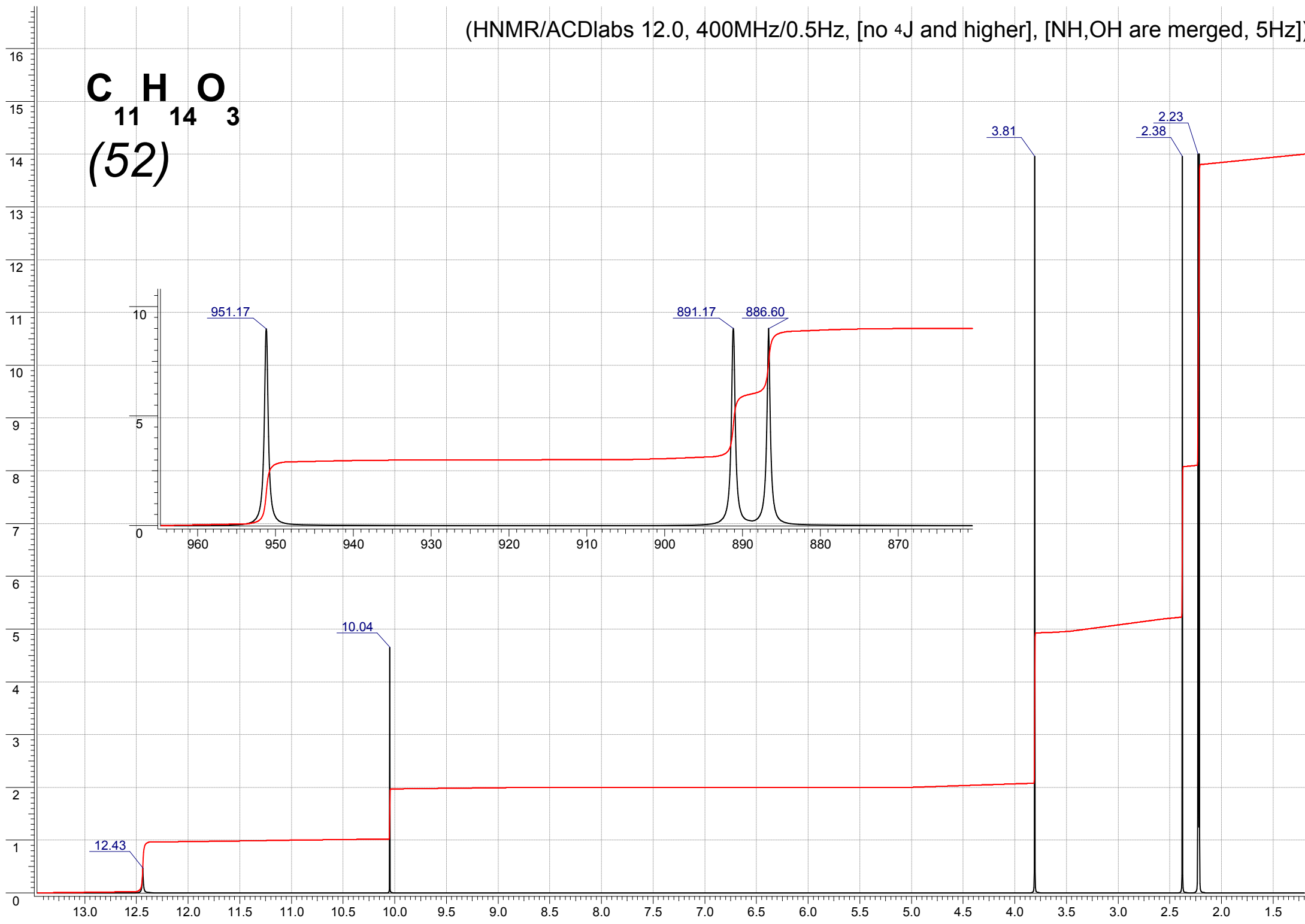

(HNMR/ACDlabs 12.0, 400MHz/0.5Hz, [no ⁴J and higher], [NH,OH are merged, 5Hz])

C H O
11 14 3
(53)

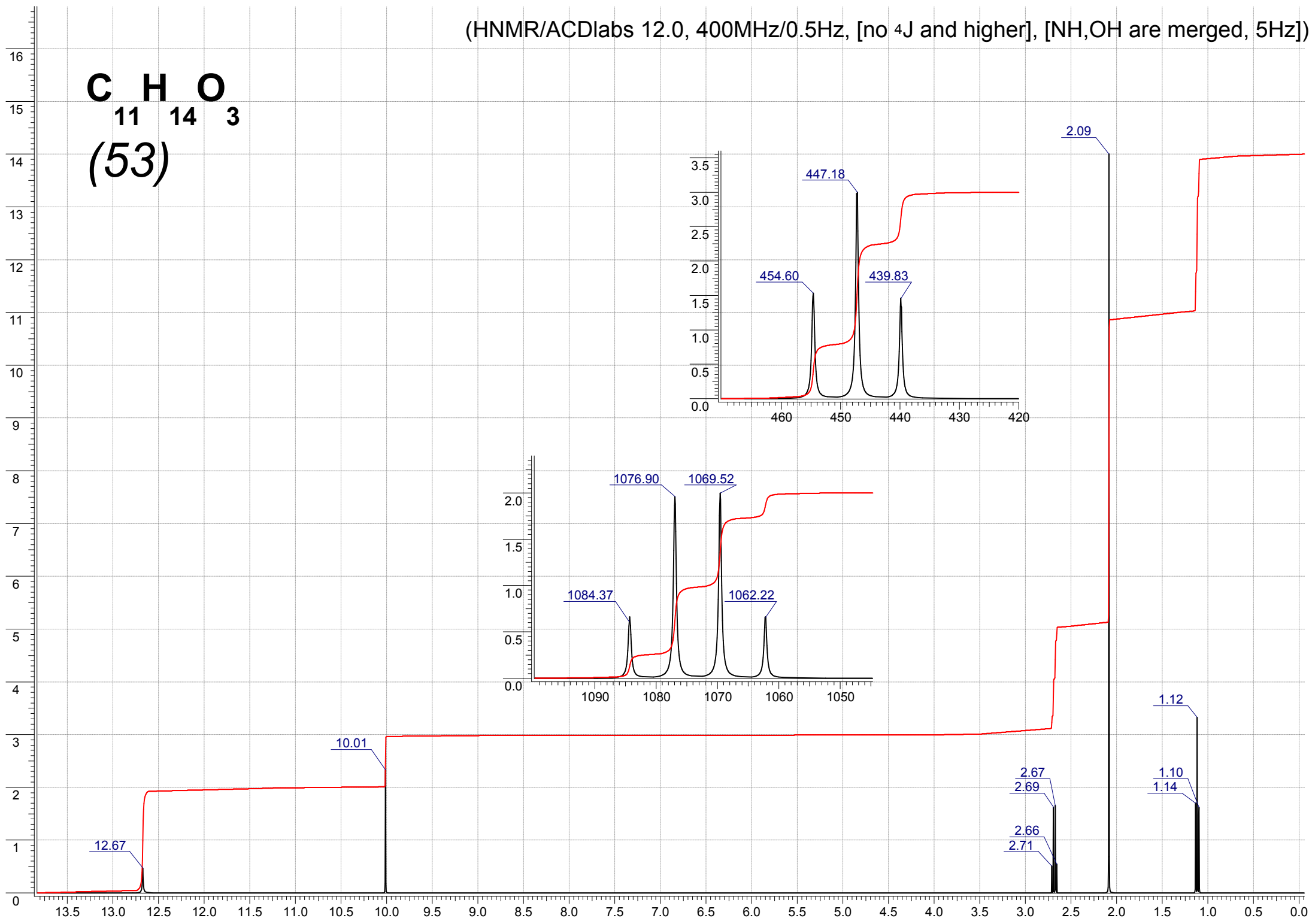

(HNMR/ACDlabs 12.0, 400MHz/0.5Hz, [no ⁴J and higher], [NH,OH are merged, 5Hz])

C H O
11 14 3
(54)

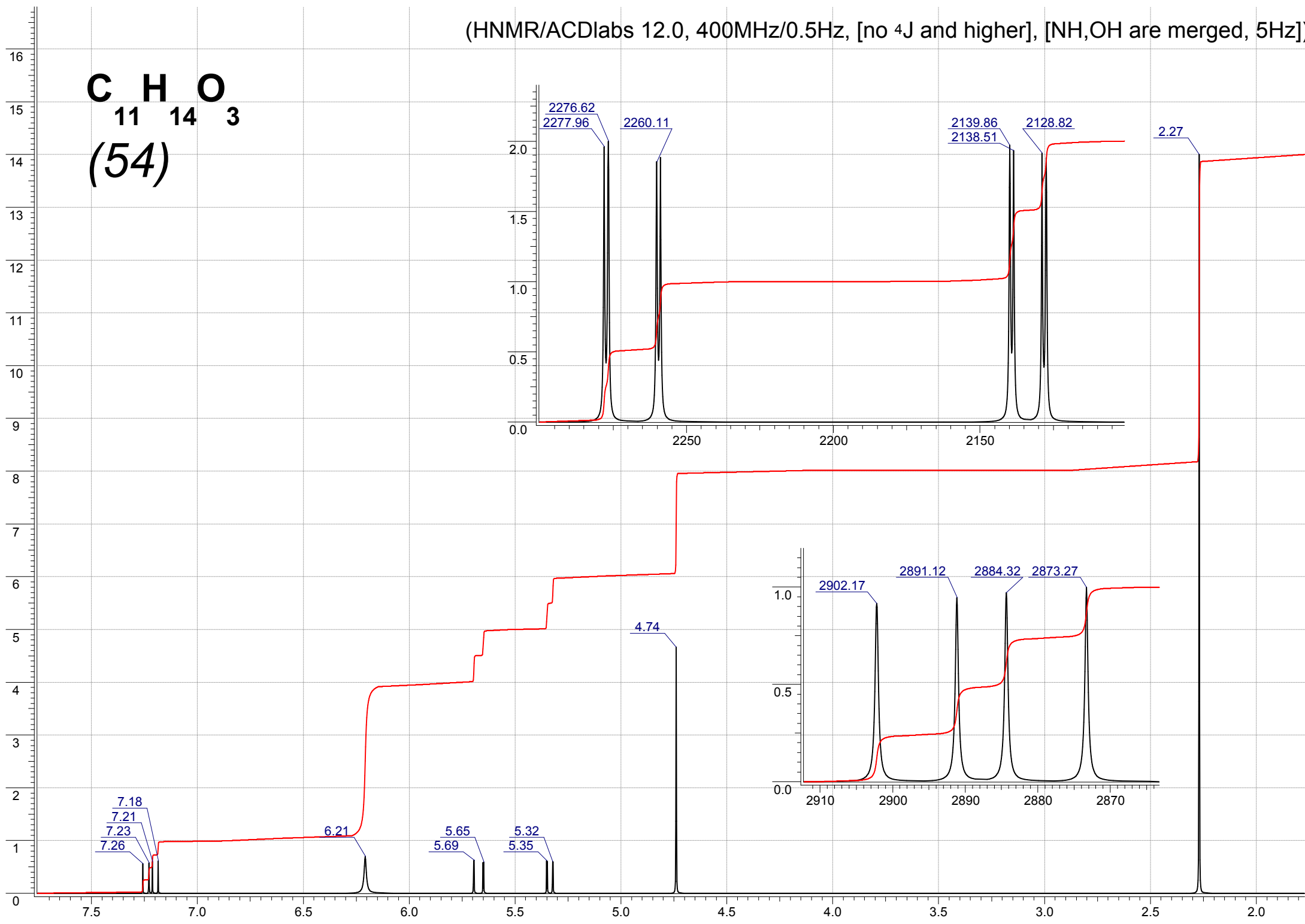

(HNMR/ACDlabs 12.0, 400MHz/0.5Hz, [no 4J and higher], [NH,OH are merged, 5Hz])

C H O
11 14 3
(55)

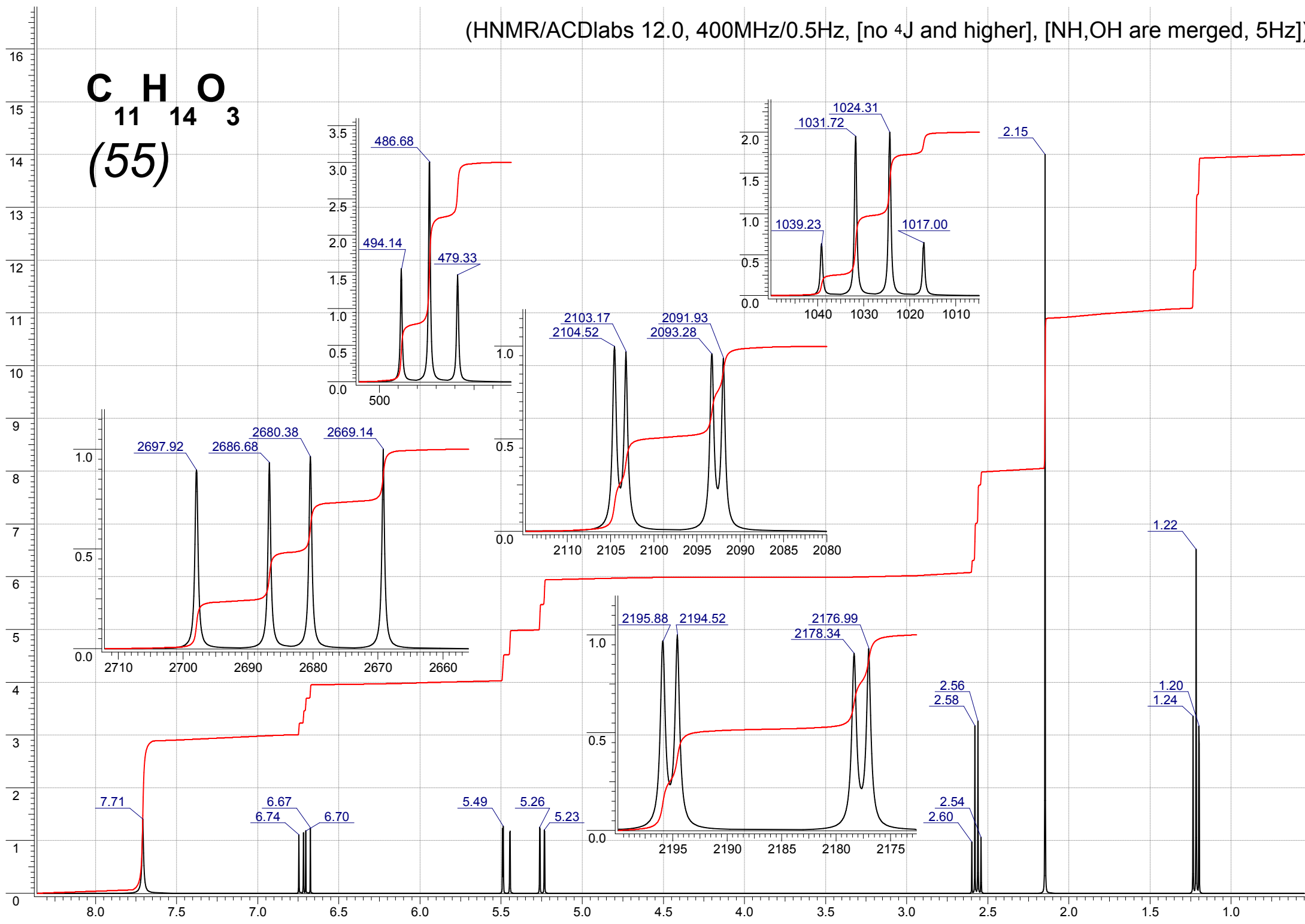

(HNMR/ACDlabs 12.0, 400MHz/0.5Hz, [no 4J and higher], [NH,OH are merged, 5Hz])

C H O
11 14 3
(56)

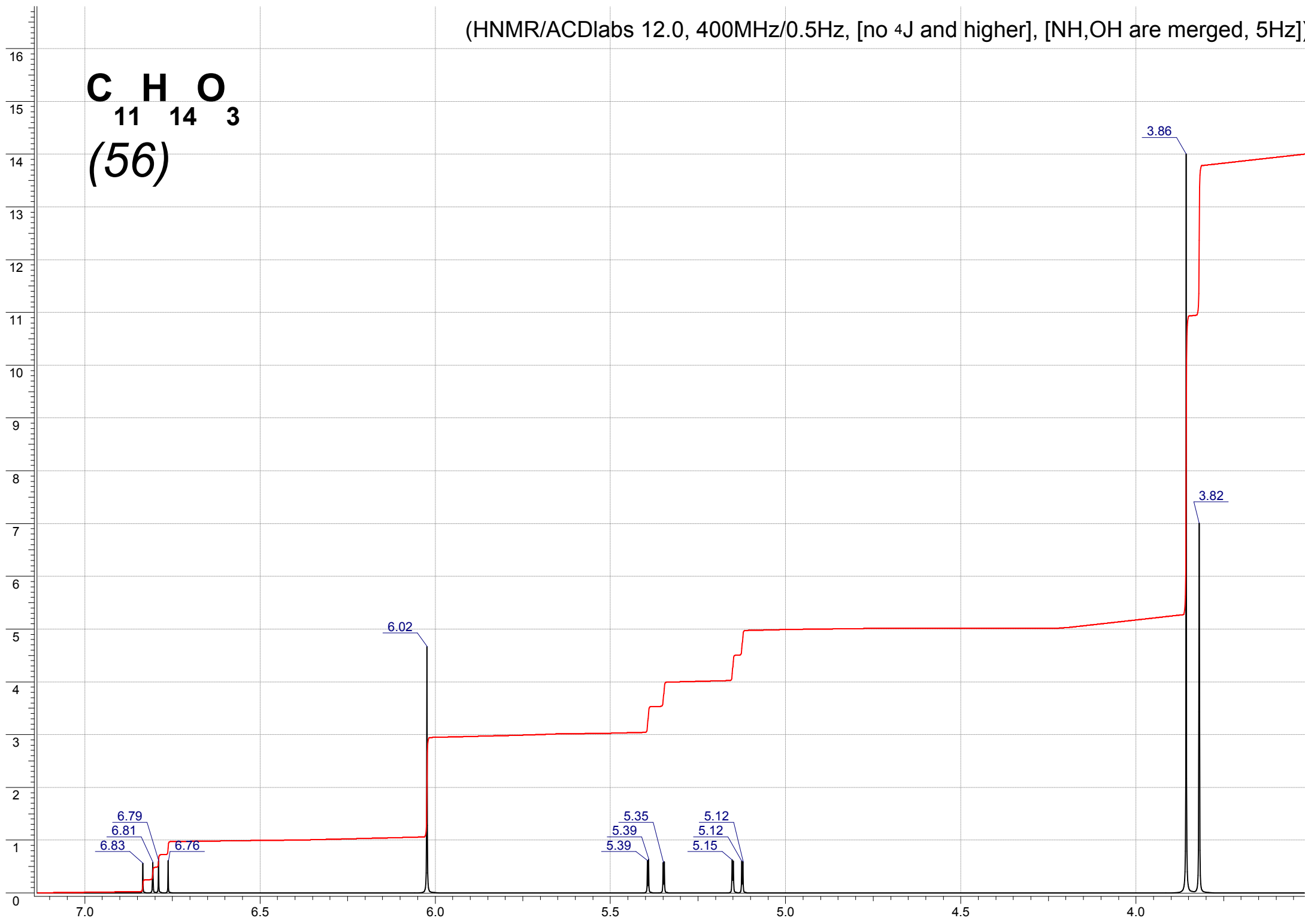

(HNMR/ACDlabs 12.0, 400MHz/0.5Hz, [no ⁴J and higher], [NH,OH are merged, 5Hz])

C H O
11 14 3
(57)

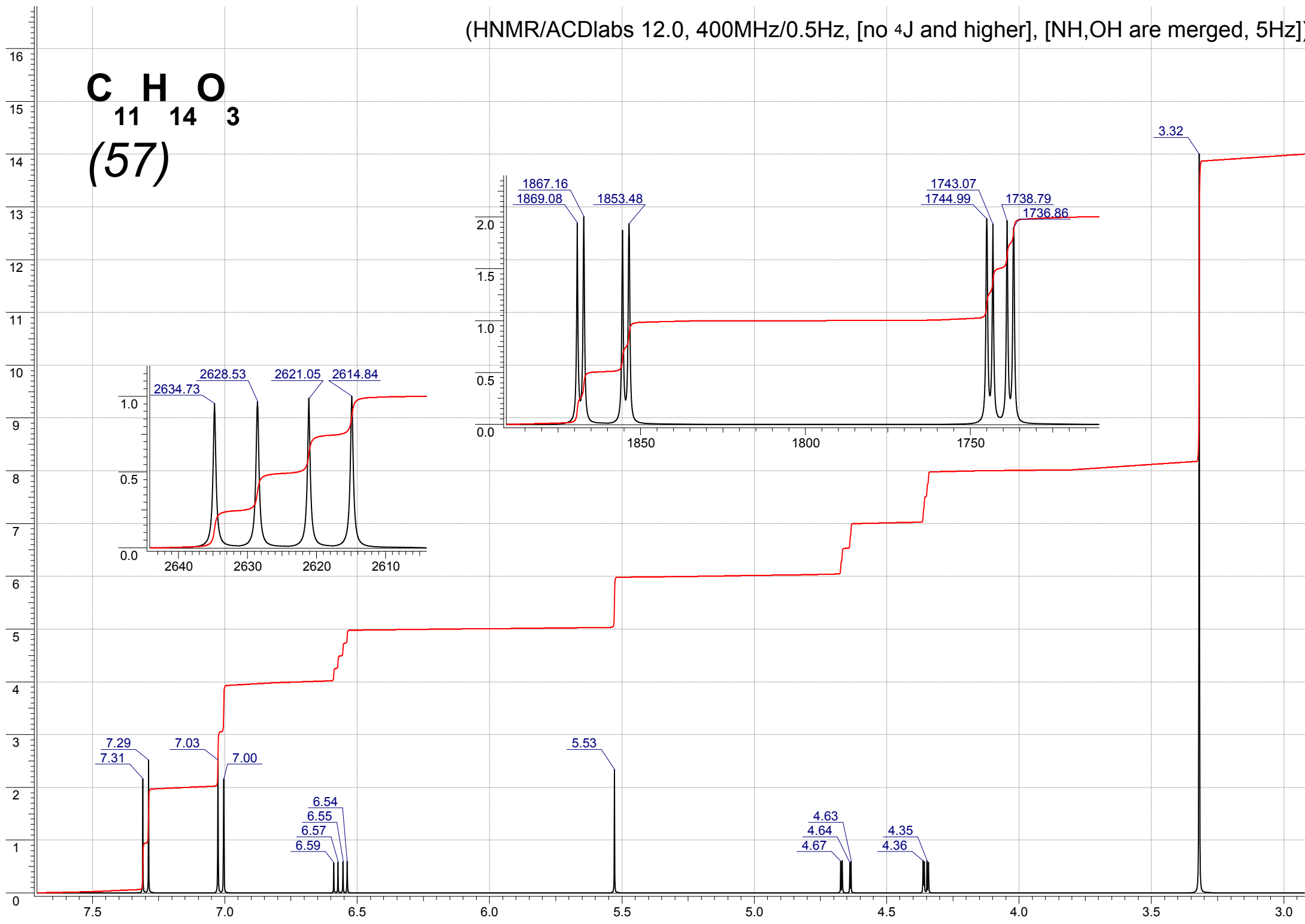

(HNMR/ACDlabs 12.0, 400MHz/0.5Hz, [no 4J and higher], [NH,OH are merged, 5Hz])

C H O
11 14 3
(58)

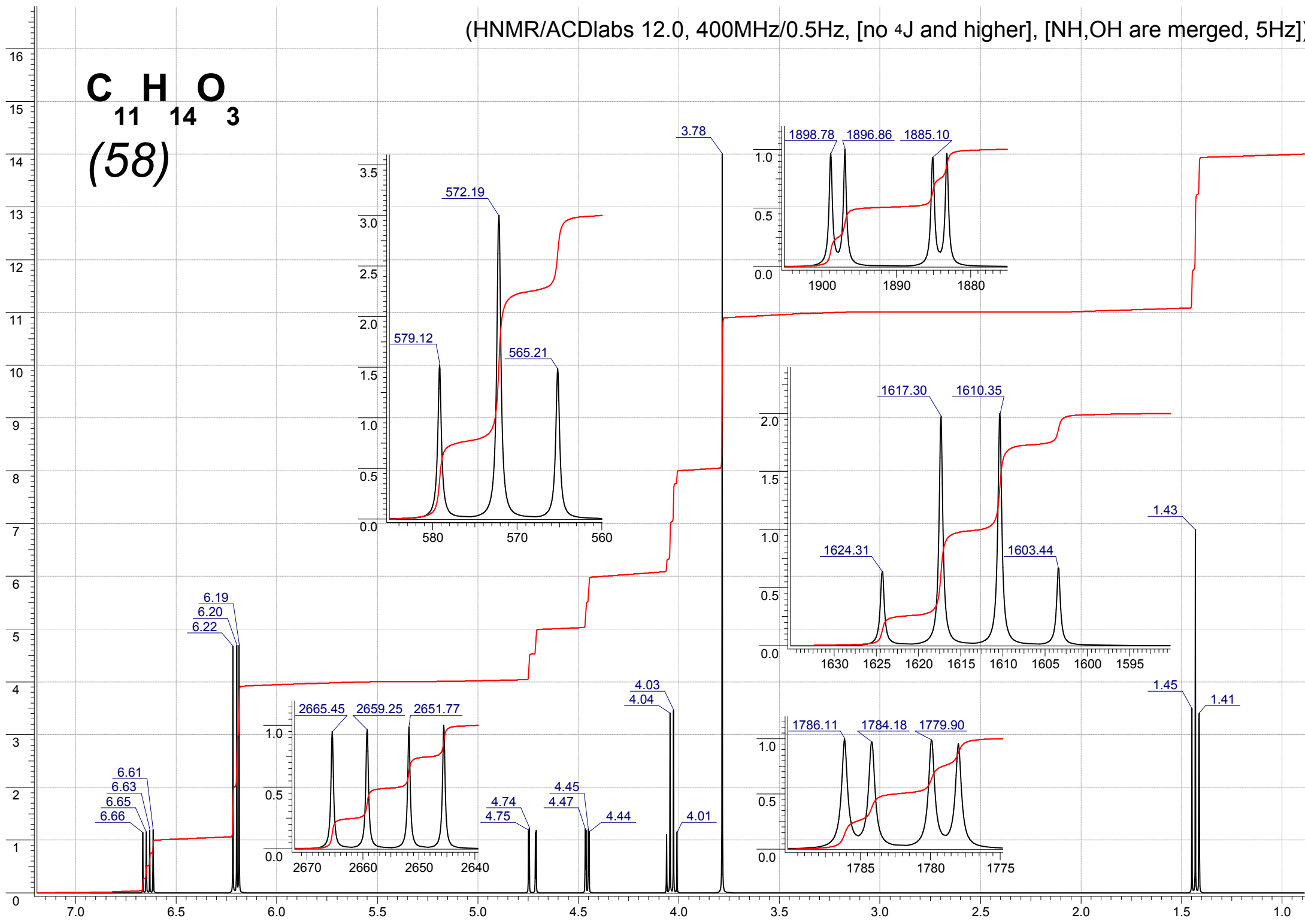

(HNMR/ACDlabs 12.0, 400MHz/0.5Hz, [no 4J and higher], [NH,OH are merged, 5Hz])

C H O
11 14 3
(59)

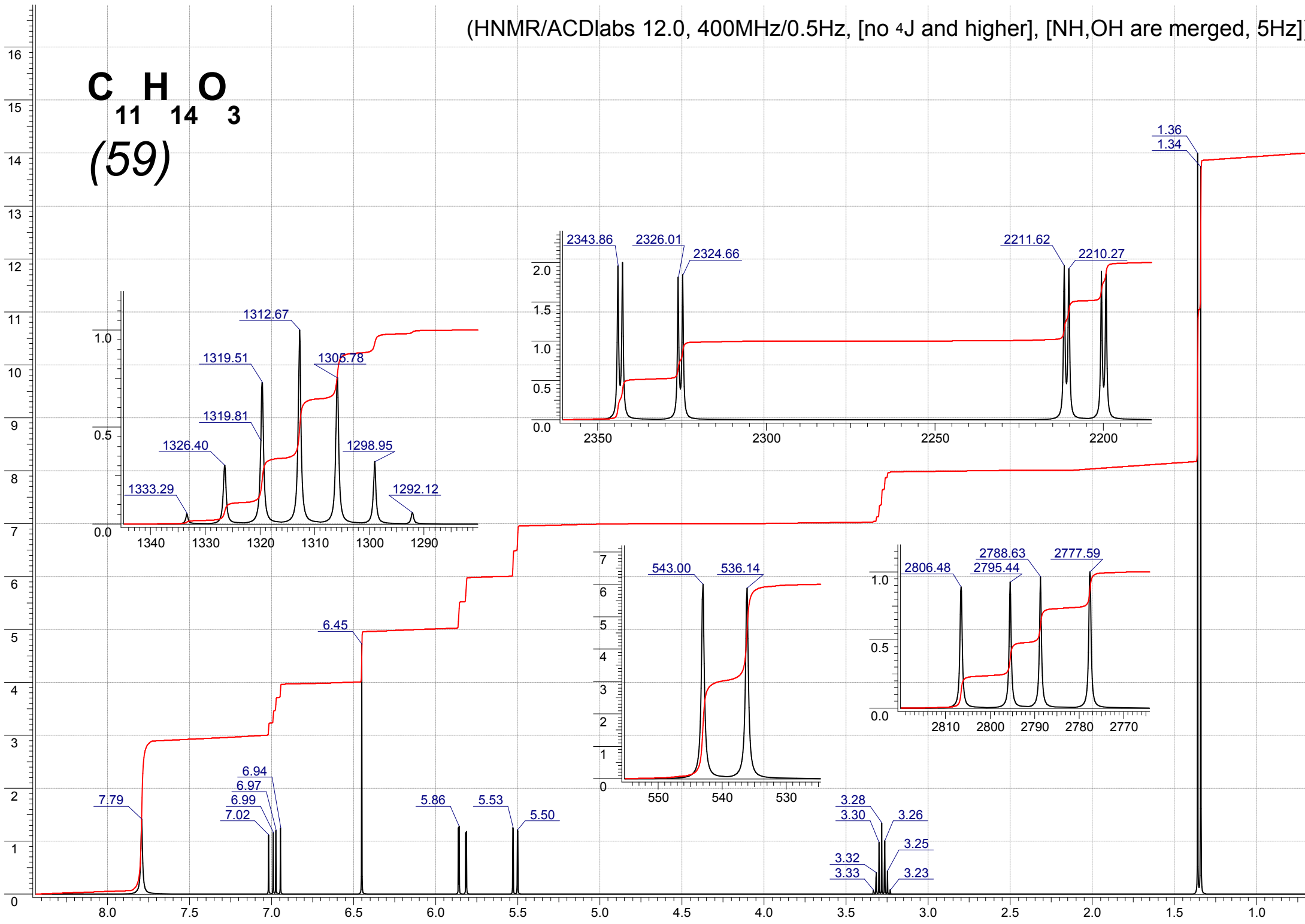

(HNMR/ACDlabs 12.0, 400MHz/0.5Hz, [no ⁴J and higher], [NH,OH are merged, 5Hz])

C H O
11 14 3
(60)

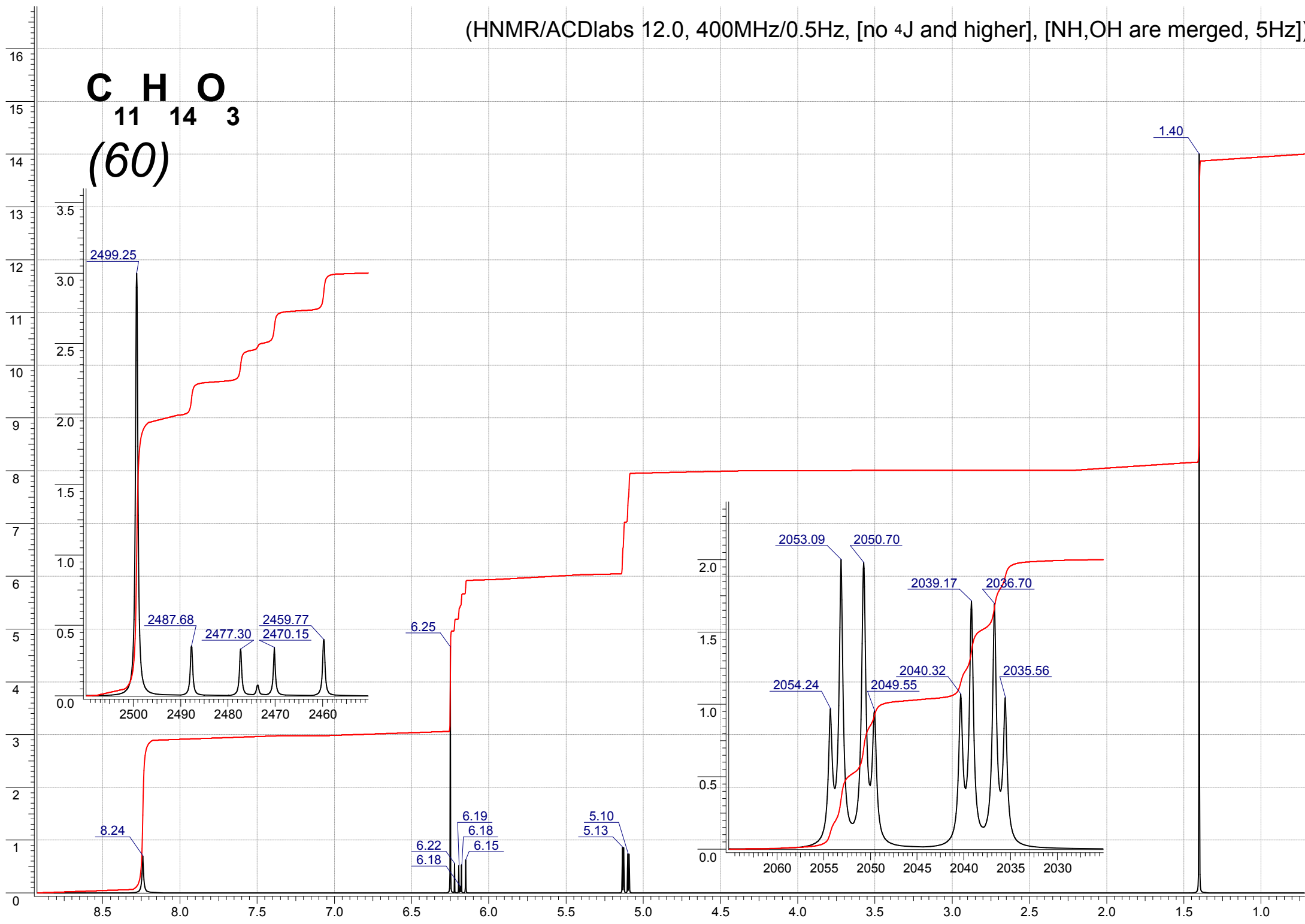

(HNMR/ACDlabs 12.0, 400MHz/0.5Hz, [no 4J and higher], [NH,OH are merged, 5Hz])

C H O
11 14 3
(61)

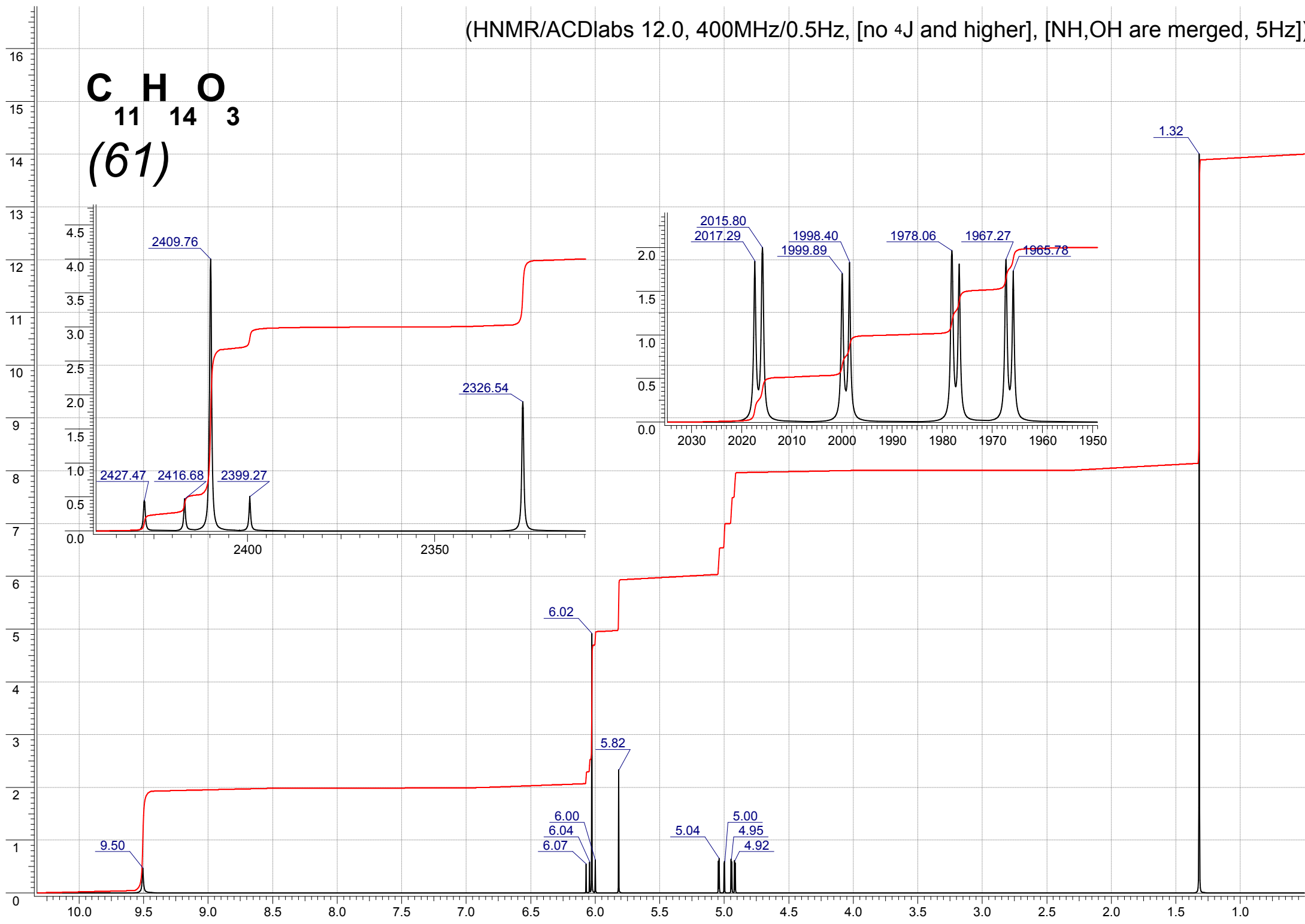

(HNMR/ACDlabs 12.0, 400MHz/0.5Hz, [no ⁴J and higher], [NH,OH are merged, 5Hz])

C H O
11 14 3
(62)

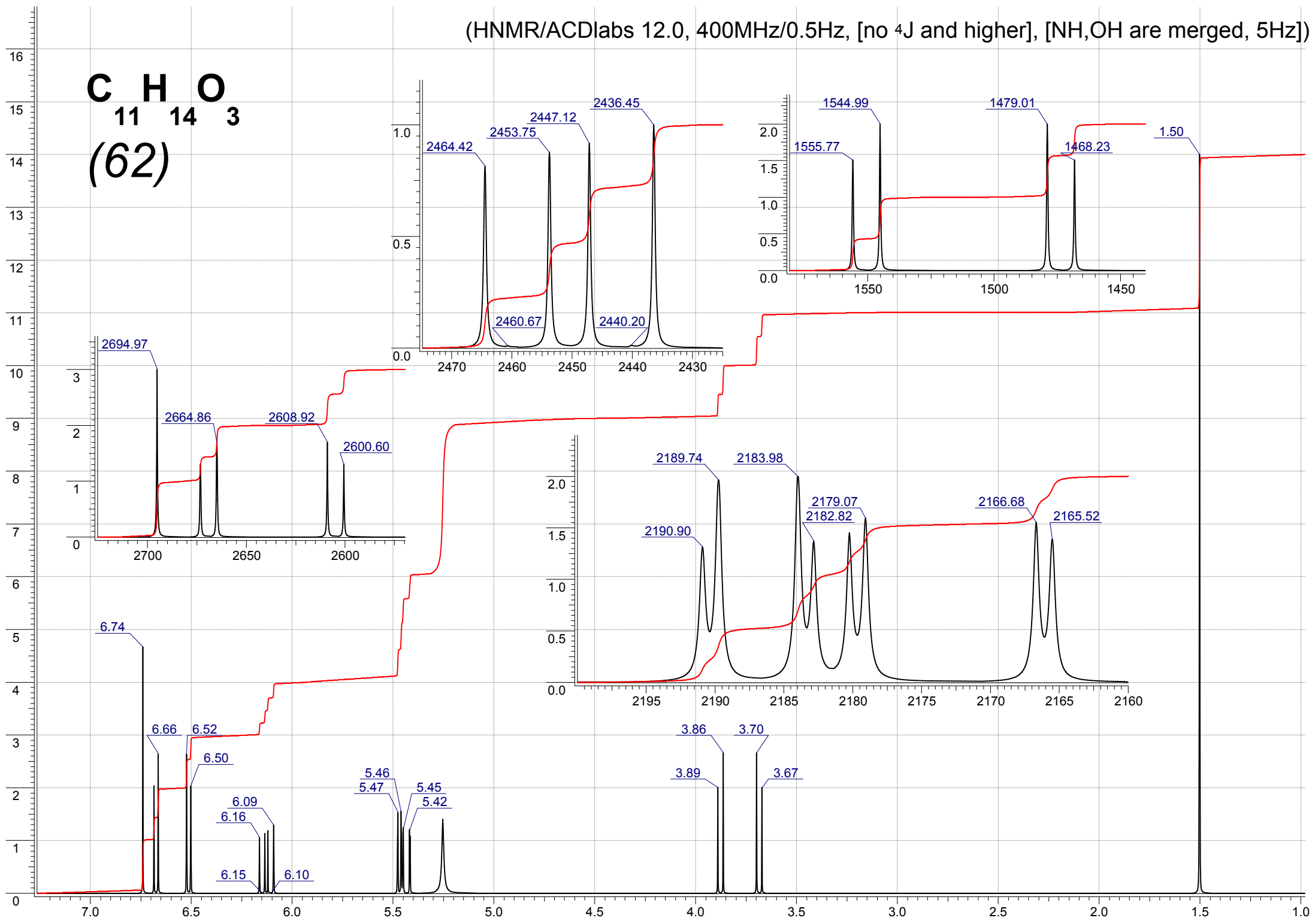

(HNMR/ACDlabs 12.0, 400MHz/0.5Hz, [no 4J and higher], [NH,OH are merged, 5Hz])

C H O (63)

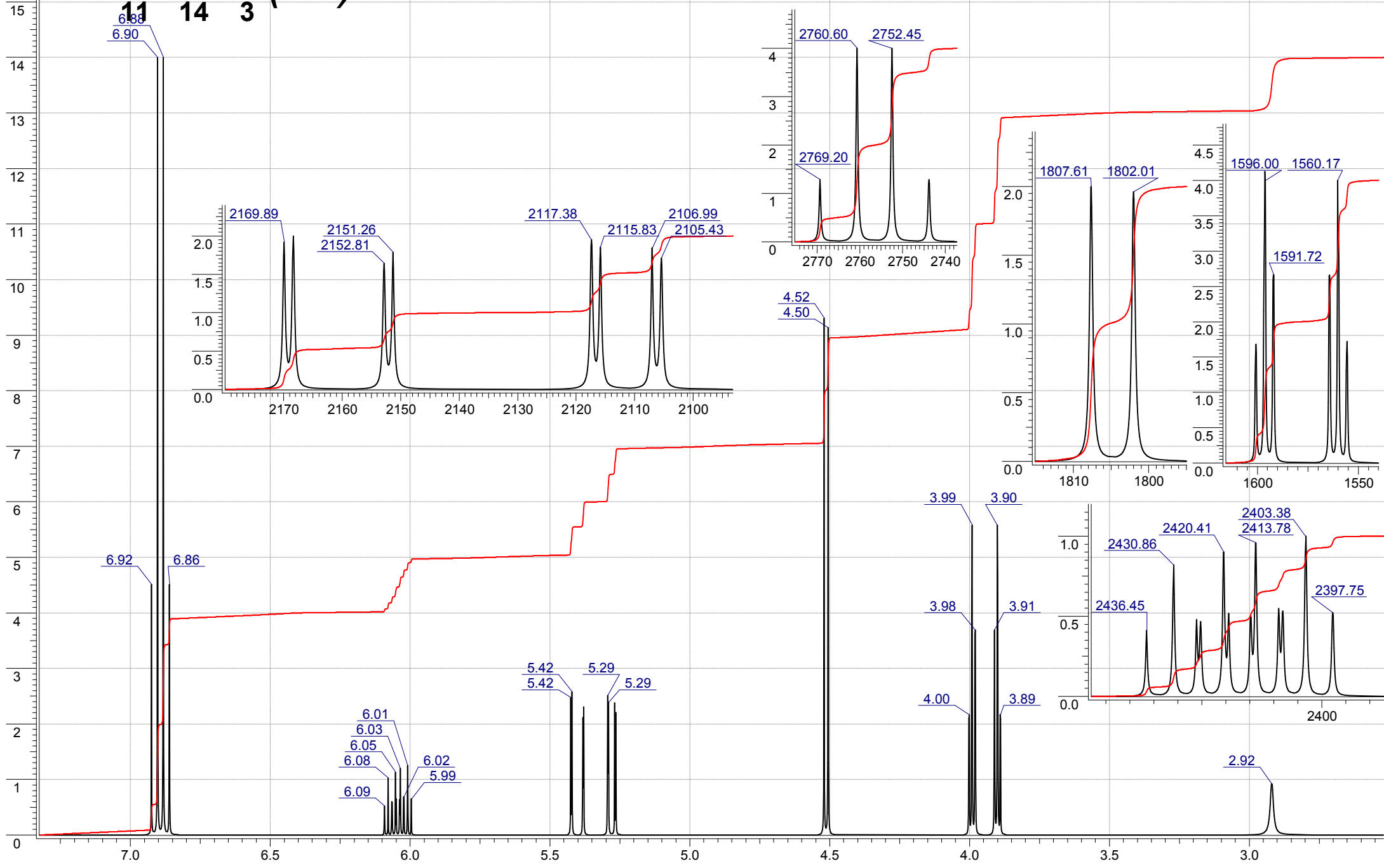

(HNMR/ACDlabs 12.0, 400MHz/0.5Hz, [no 4J and higher], [NH,OH are merged, 5Hz])

C H O (64)
11 14 3

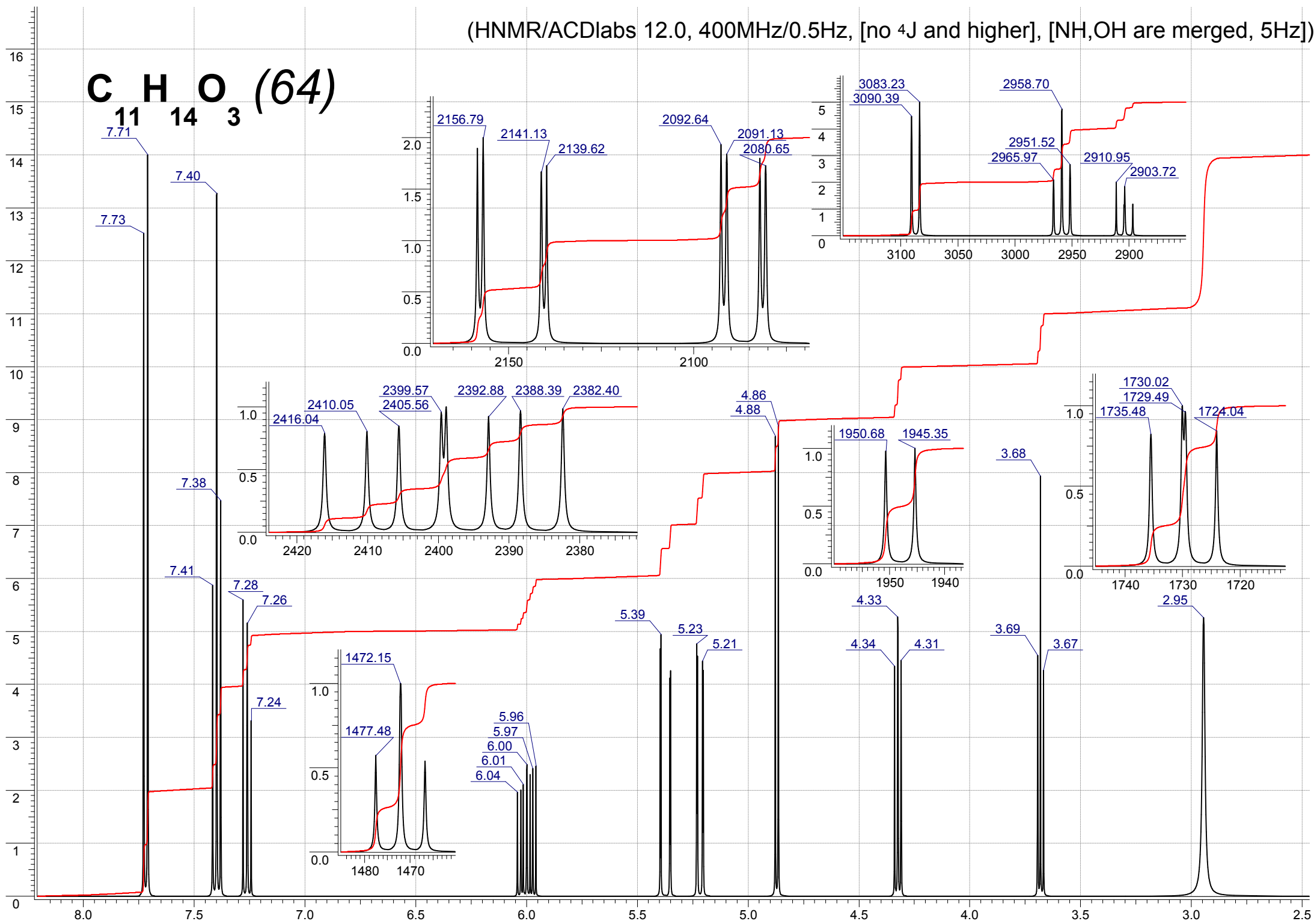

(HNMR/ACDlabs 12.0, 400MHz/0.5Hz, [no ⁴J and higher], [NH,OH are merged, 5Hz])

C H O
11 14 3
(65)

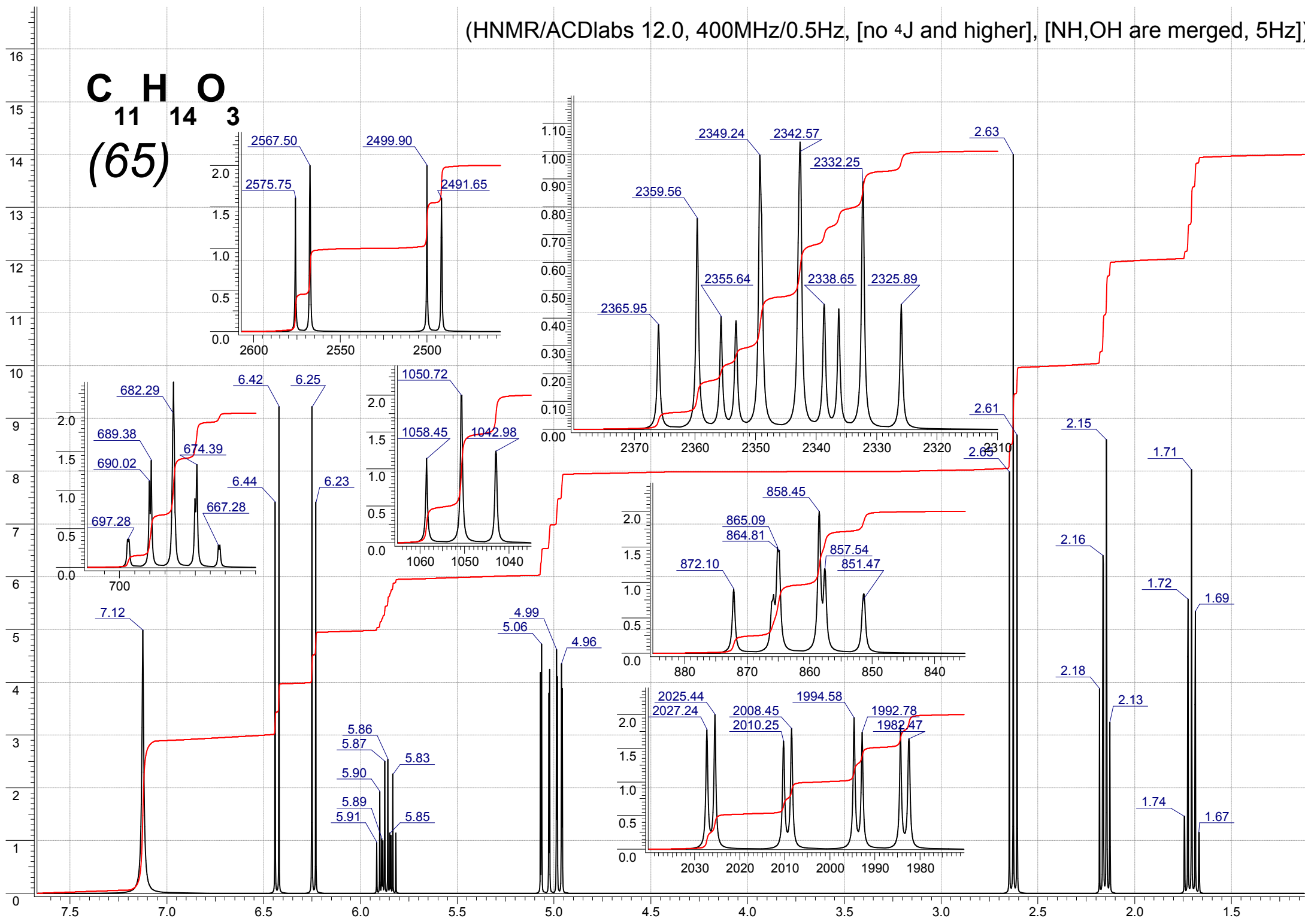

(HNMR/ACDlabs 12.0, 400MHz/0.5Hz, [no 4J and higher], [NH,OH are merged, 5Hz])

C H O
11 14 3
(66)

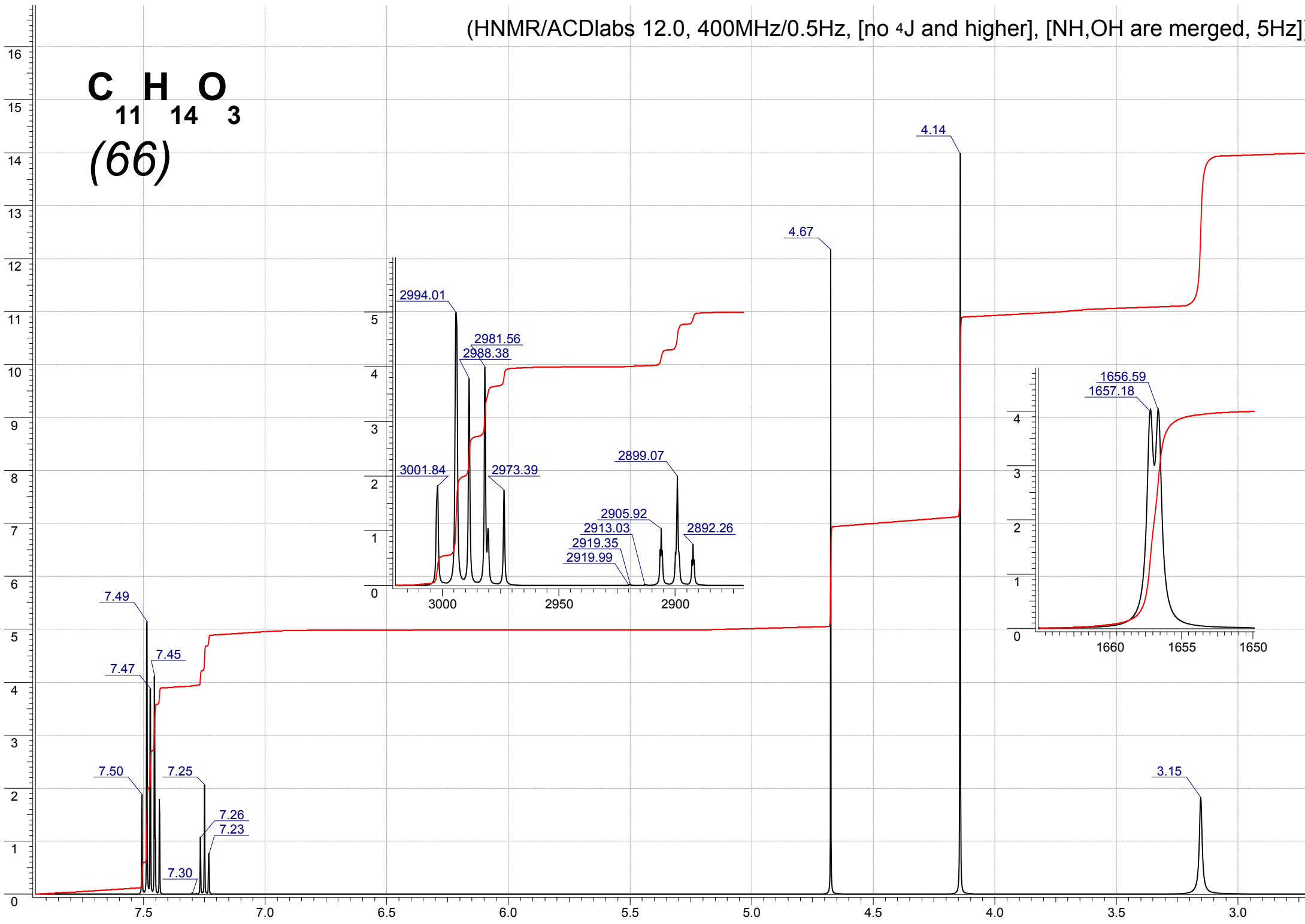

(HNMR/ACDlabs 12.0, 400MHz/0.5Hz, [no ⁴J and higher], [NH,OH are merged, 5Hz])

C H O
11 14 3
(67)

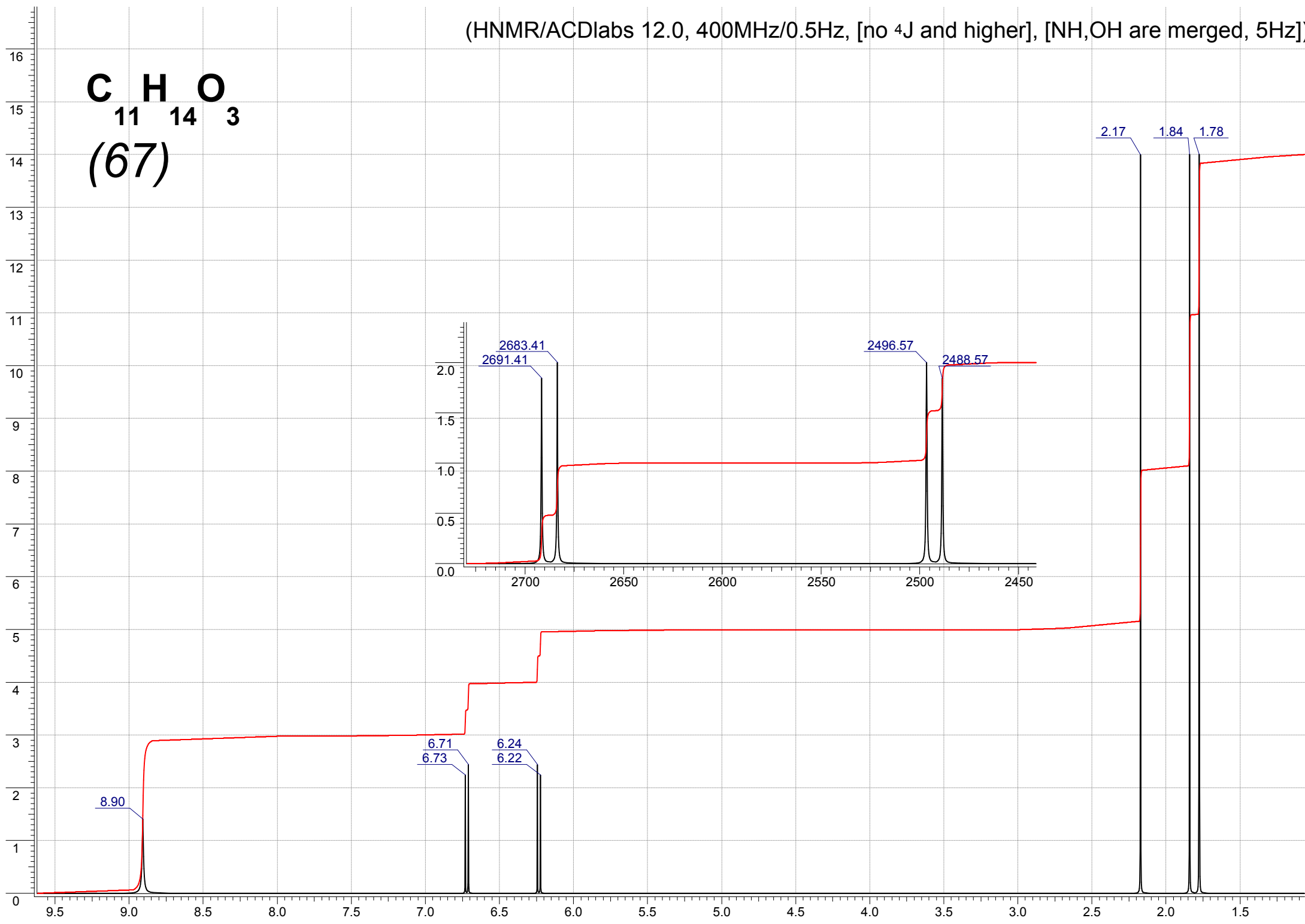

(HNMR/ACDlabs 12.0, 400MHz/0.5Hz, [no 4J and higher], [NH,OH are merged, 5Hz])

C H O
11 14 3
(68)

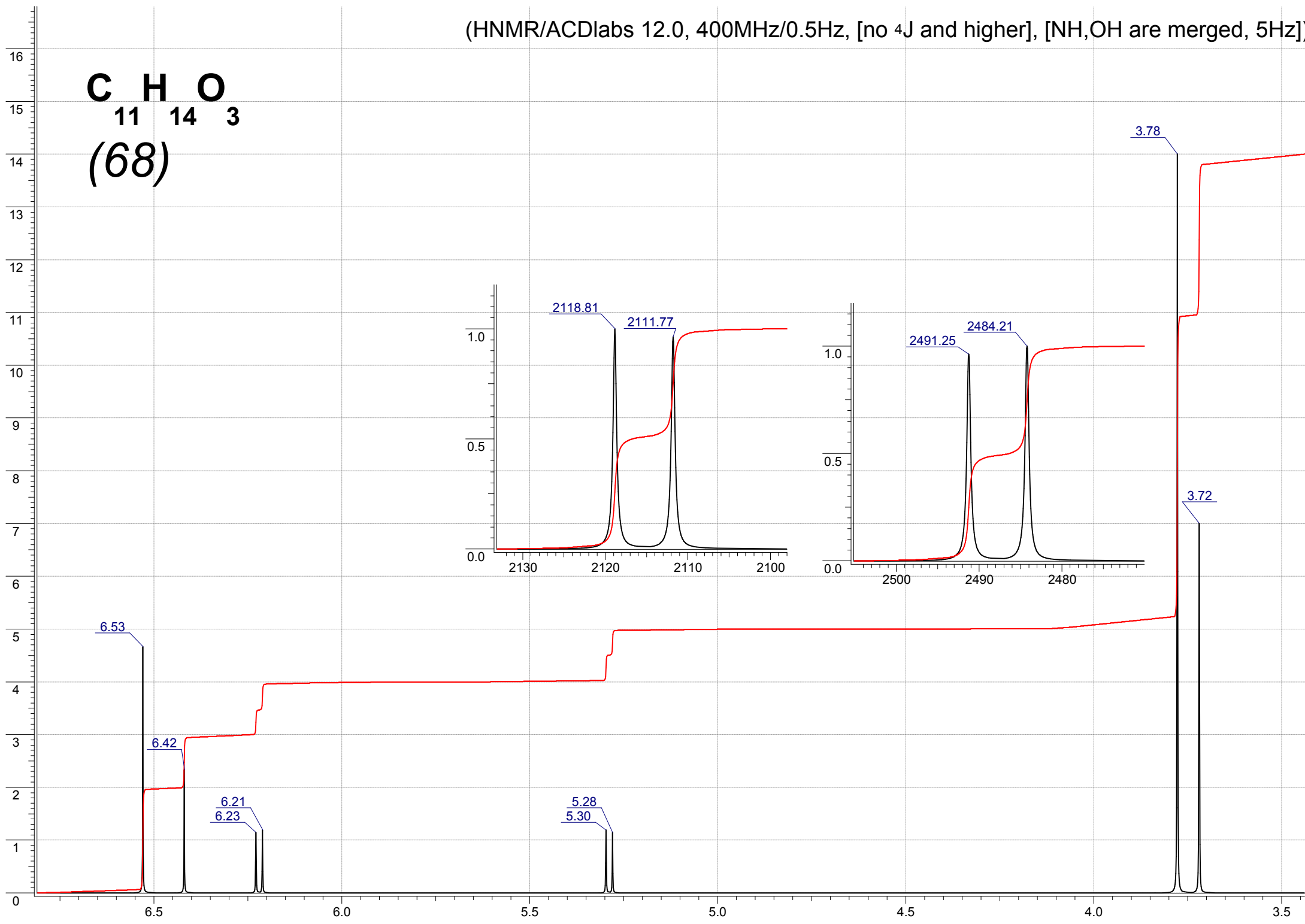

(HNMR/ACDlabs 12.0, 400MHz/0.5Hz, [no 4J and higher], [NH,OH are merged, 5Hz])

C H O
11 14 3
(69)

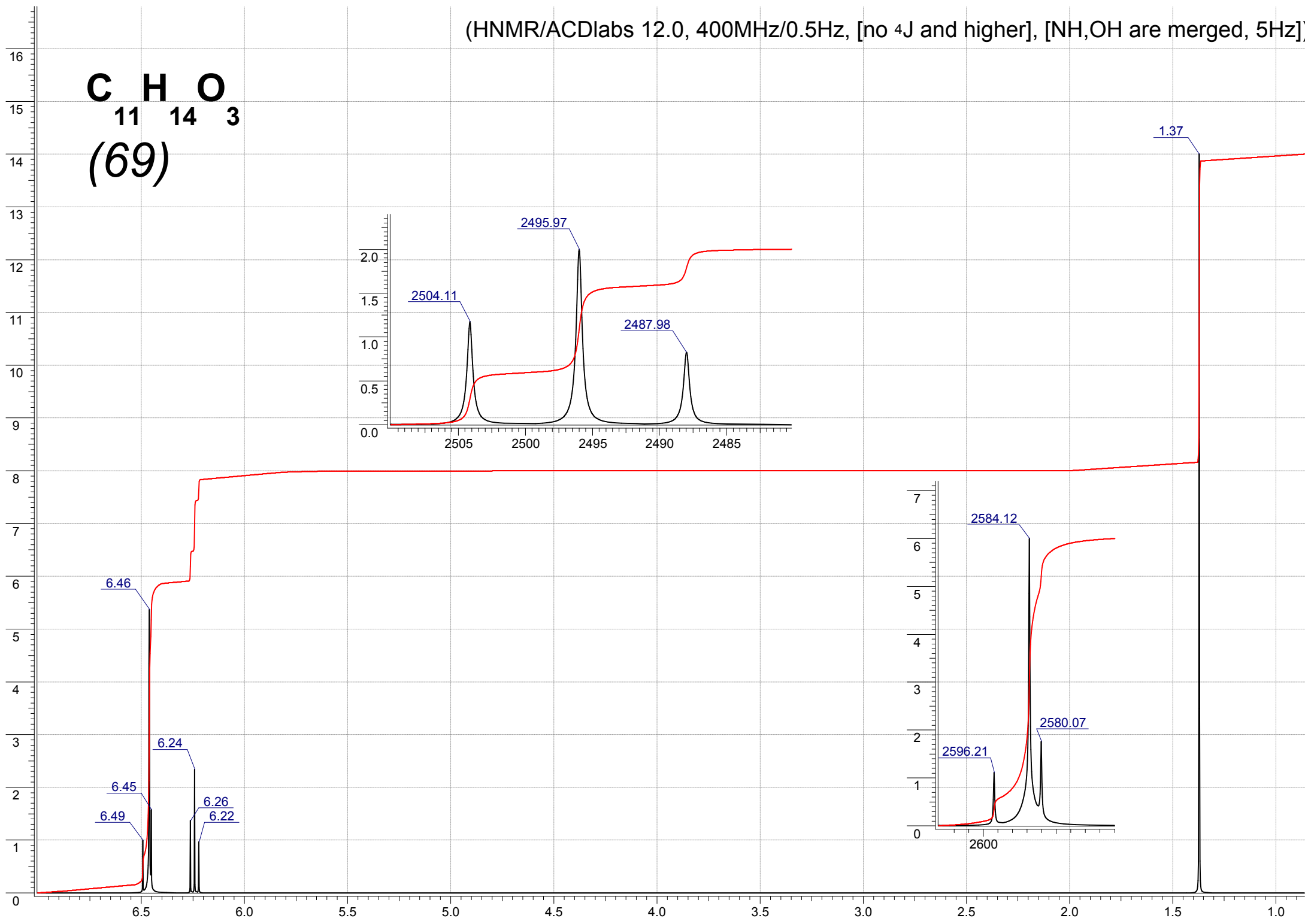

(HNMR/ACDlabs 12.0, 400MHz/0.5Hz, [no 4J and higher], [NH,OH are merged, 5Hz])

C H O
11 14 3
(70)

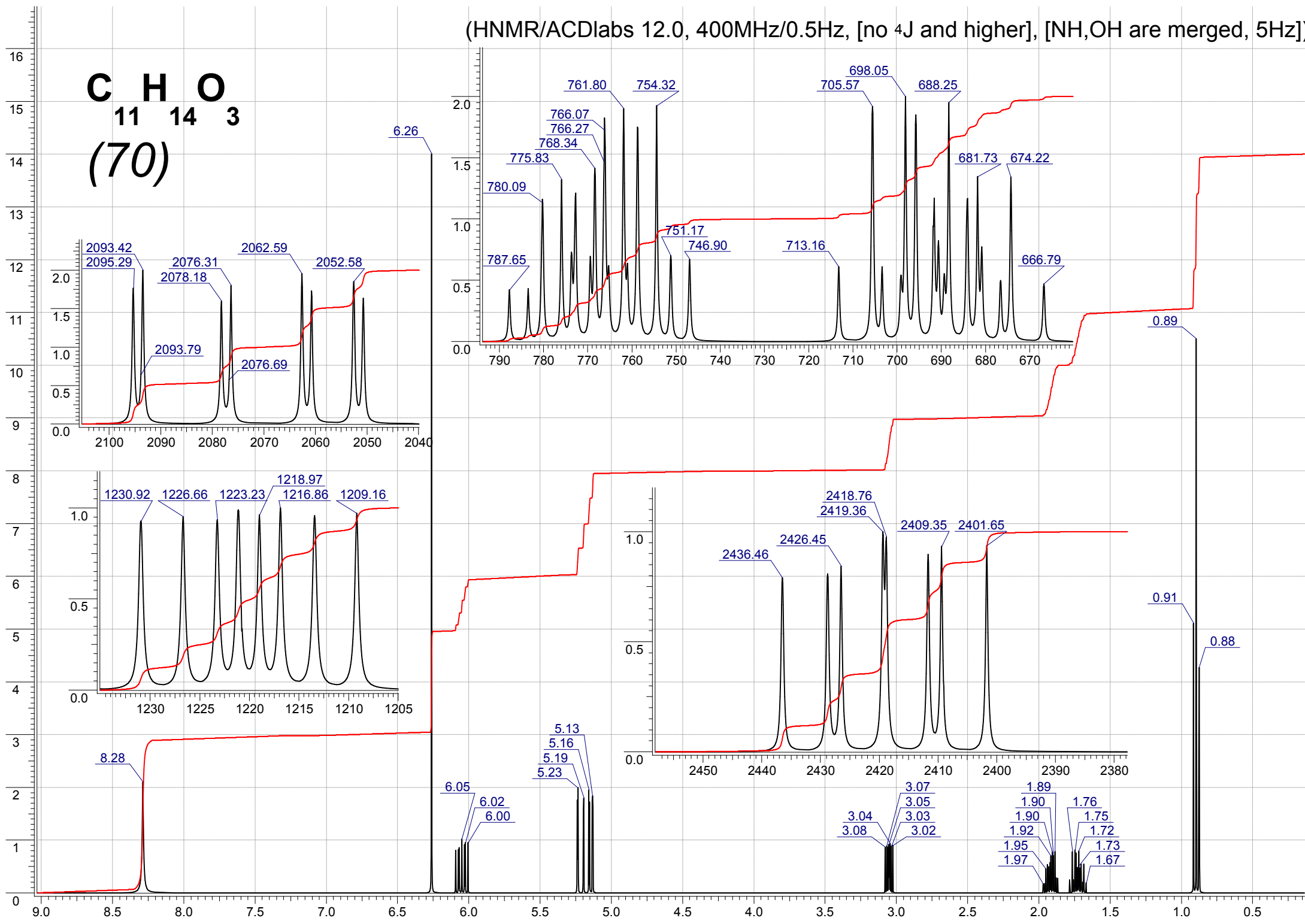

(HNMR/ACDlabs 12.0, 400MHz/0.5Hz, [no 4J and higher], [NH,OH are merged, 5Hz])

C H O
11 14 3
(71)

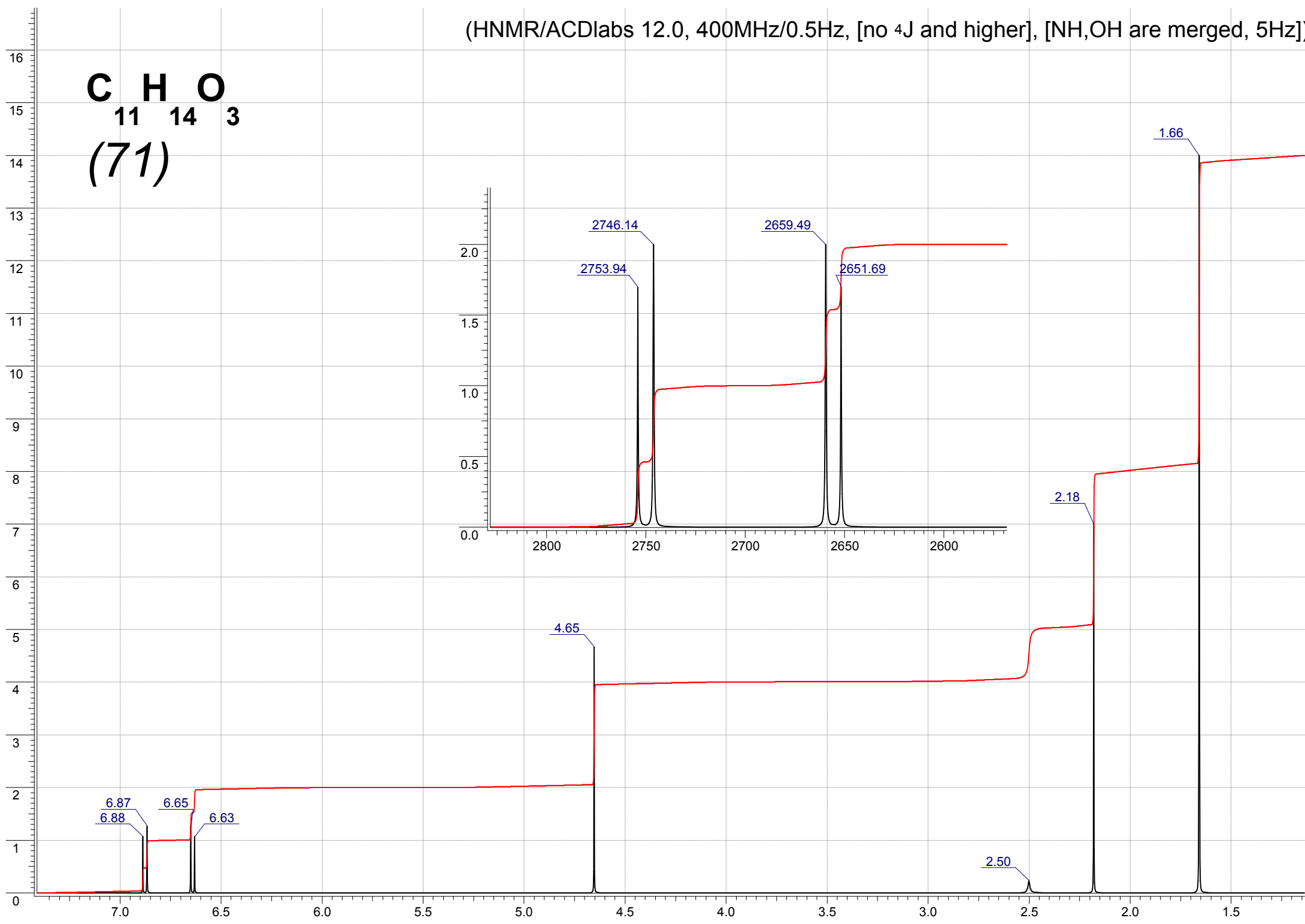

(HNMR/ACDlabs 12.0, 400MHz/0.5Hz, [no 4J and higher], [NH,OH are merged, 5Hz])

C H O
11 14 3
(72)

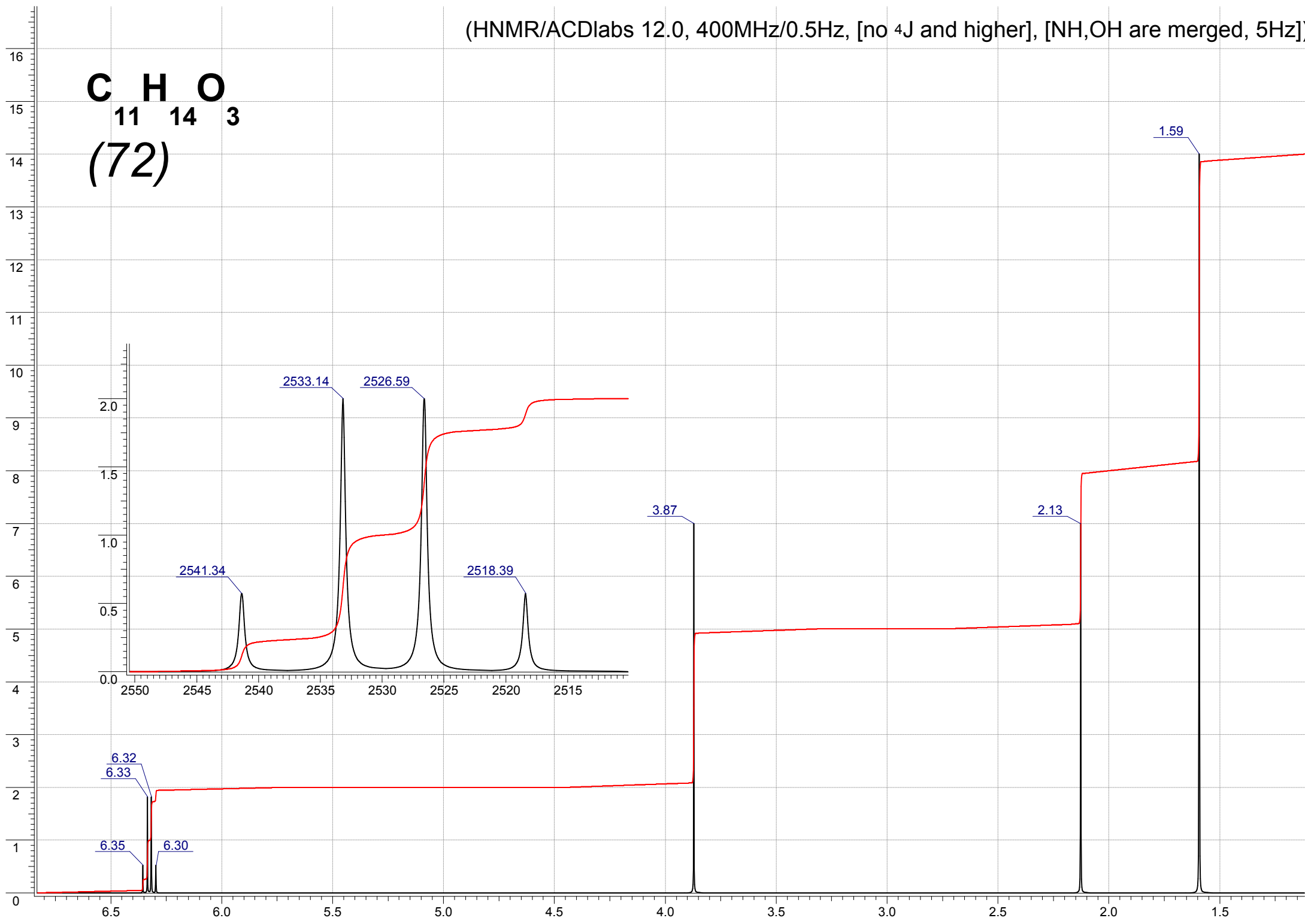

(HNMR/ACDlabs 12.0, 400MHz/0.5Hz, [no 4J and higher], [NH,OH are merged, 5Hz])

C H O
11 14 3
(73)

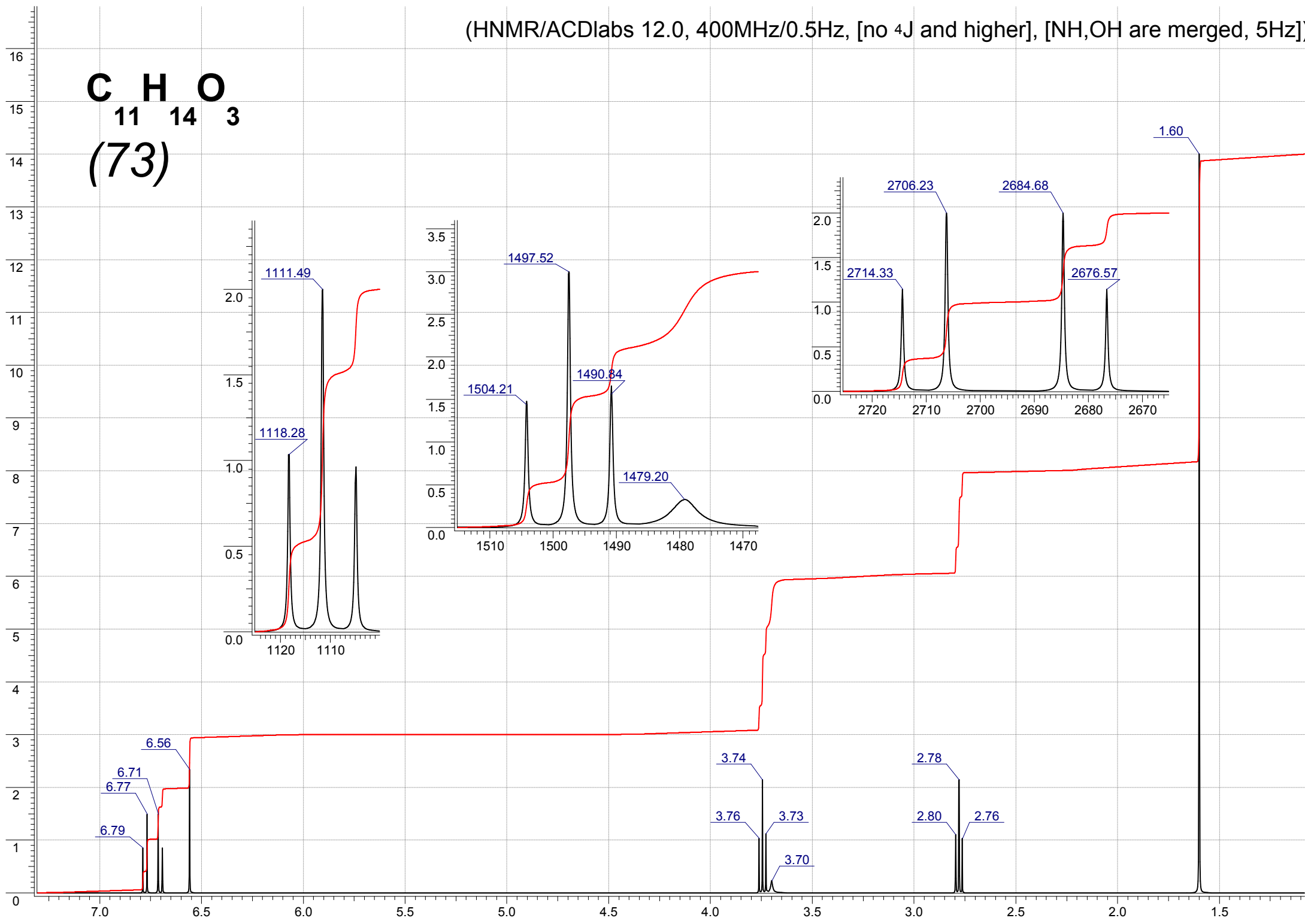

(HNMR/ACDlabs 12.0, 400MHz/0.5Hz, [no 4J and higher], [NH,OH are merged, 5Hz])

C H O
11 14 3
(74)

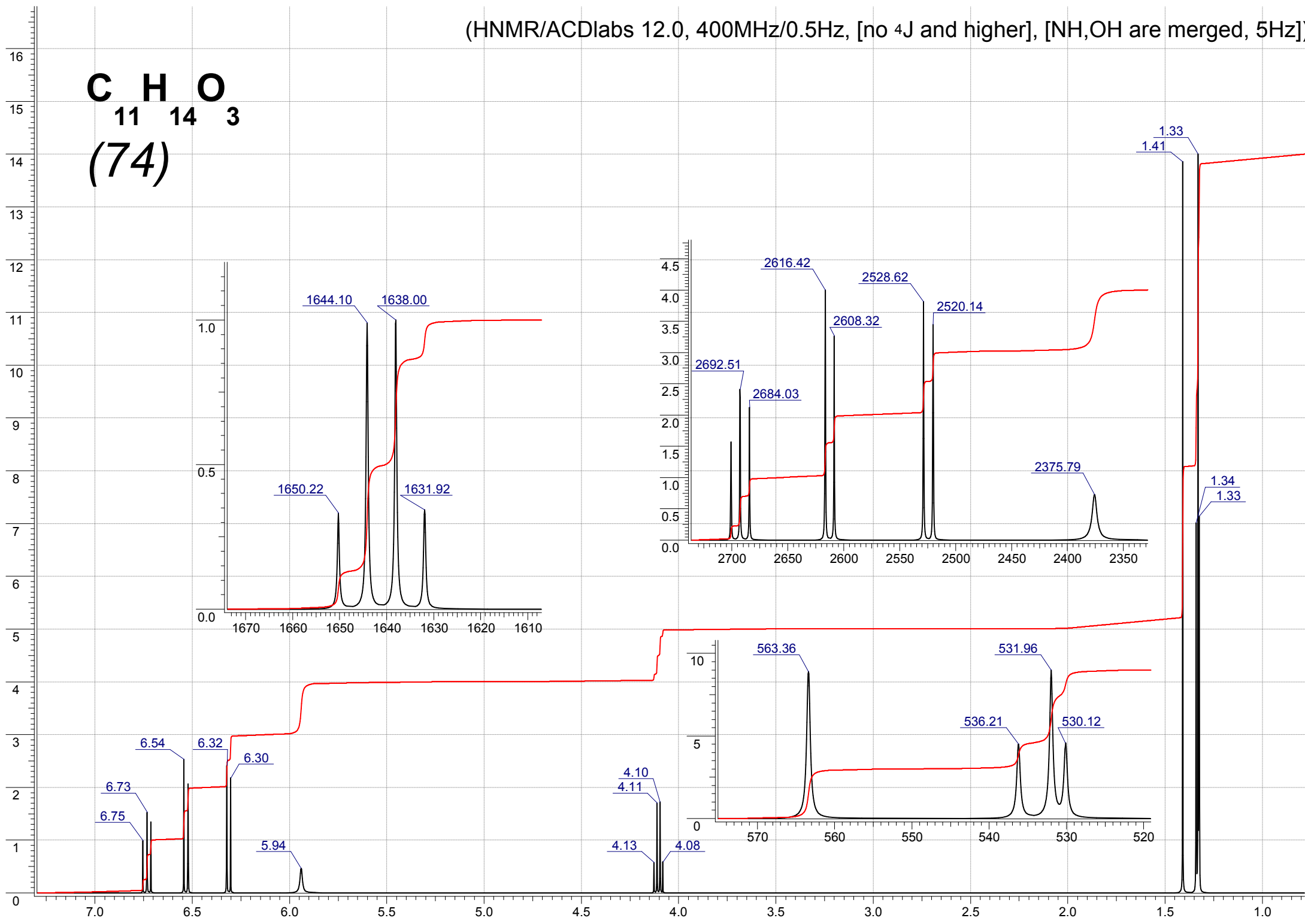

(HNMR/ACDlabs 12.0, 400MHz/0.5Hz, [no 4J and higher], [NH,OH are merged, 5Hz])

C H O
11 14 3
(75)

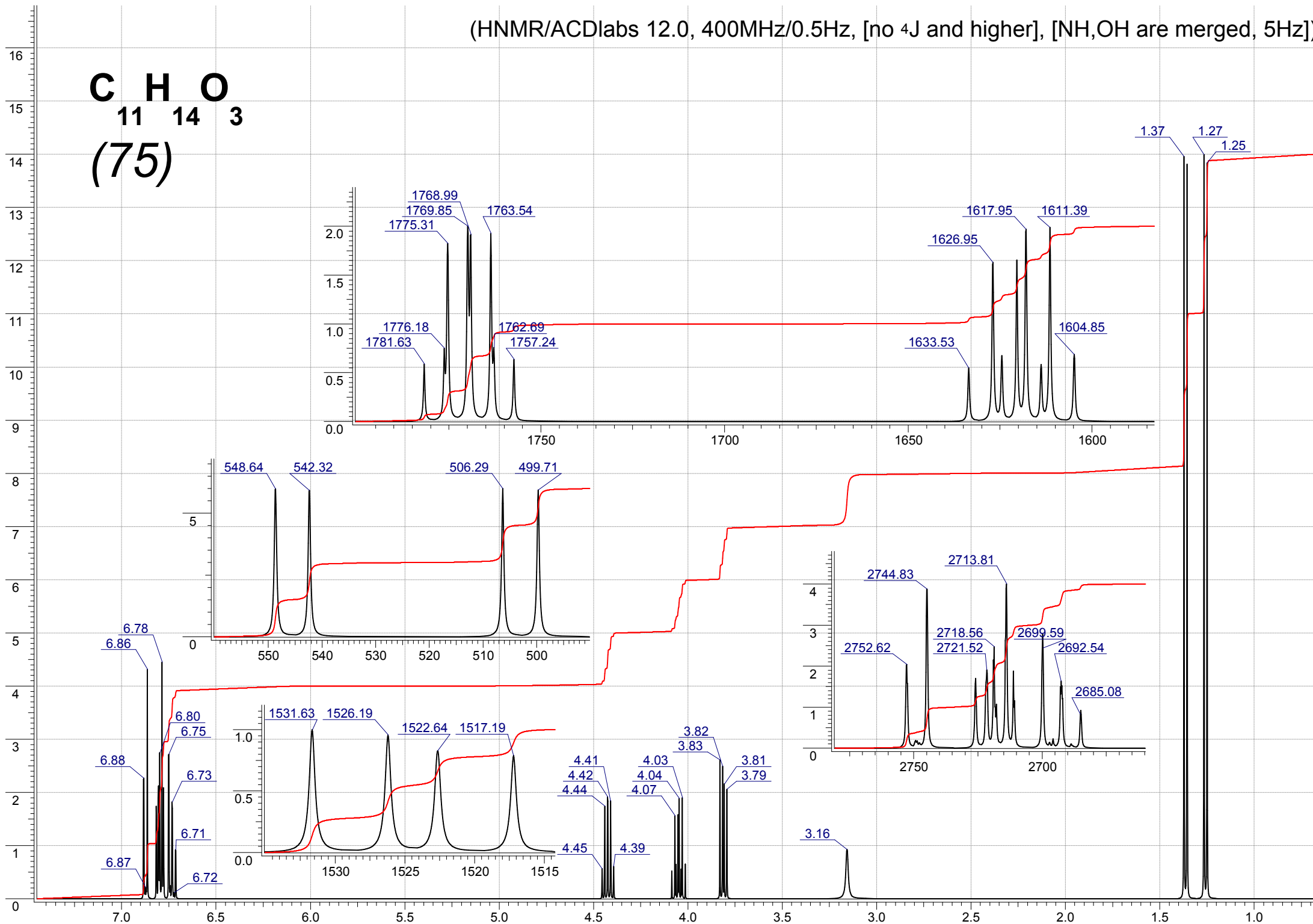

(HNMR/ACDlabs 12.0, 400MHz/0.5Hz, [no 4J and higher], [NH,OH are merged, 5Hz])

C H O
11 14 3
(76)

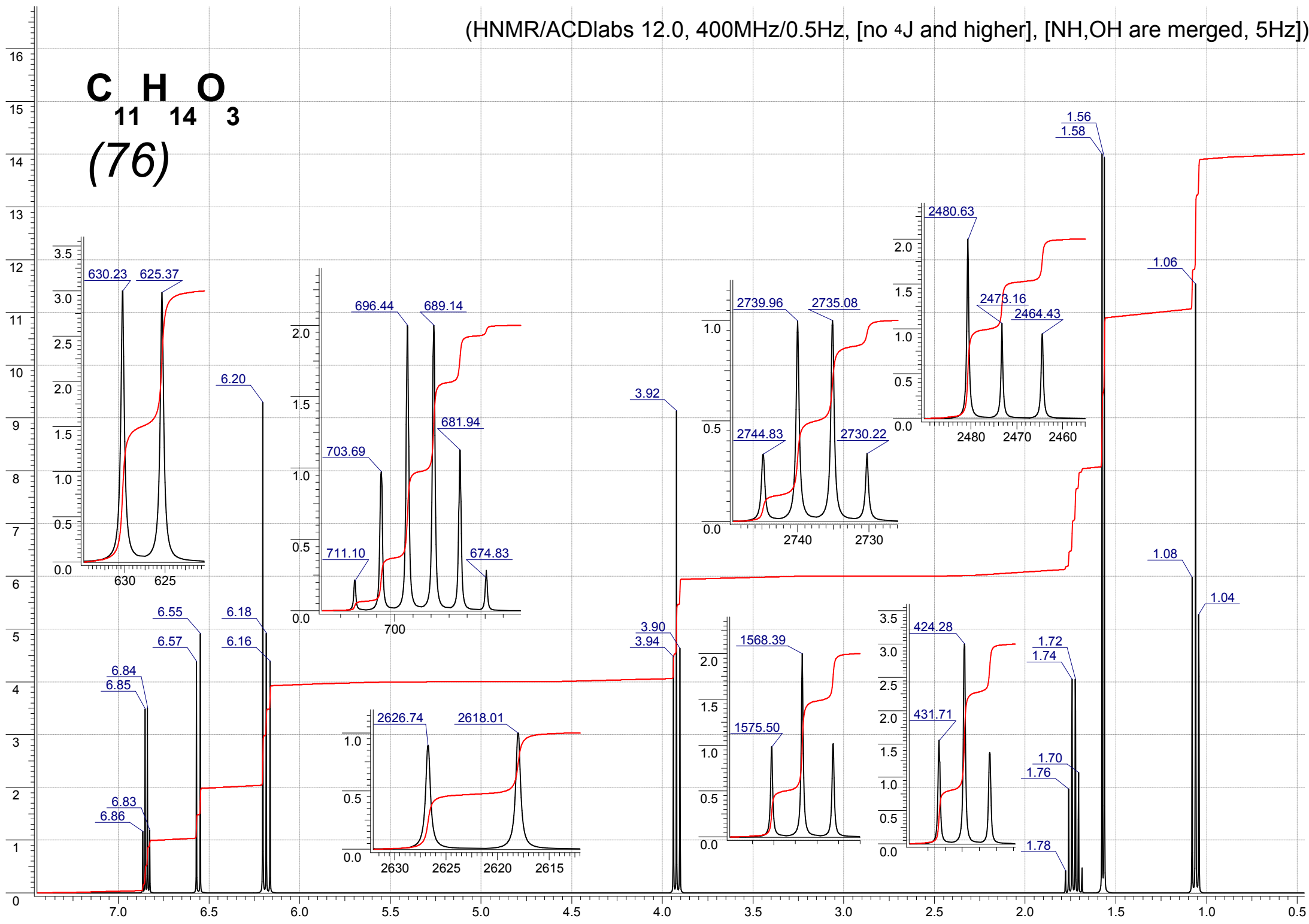

(HNMR/ACDlabs 12.0, 400MHz/0.5Hz, [no 4J and higher], [NH,OH are merged, 5Hz])

C H O
11 14 3
(77)

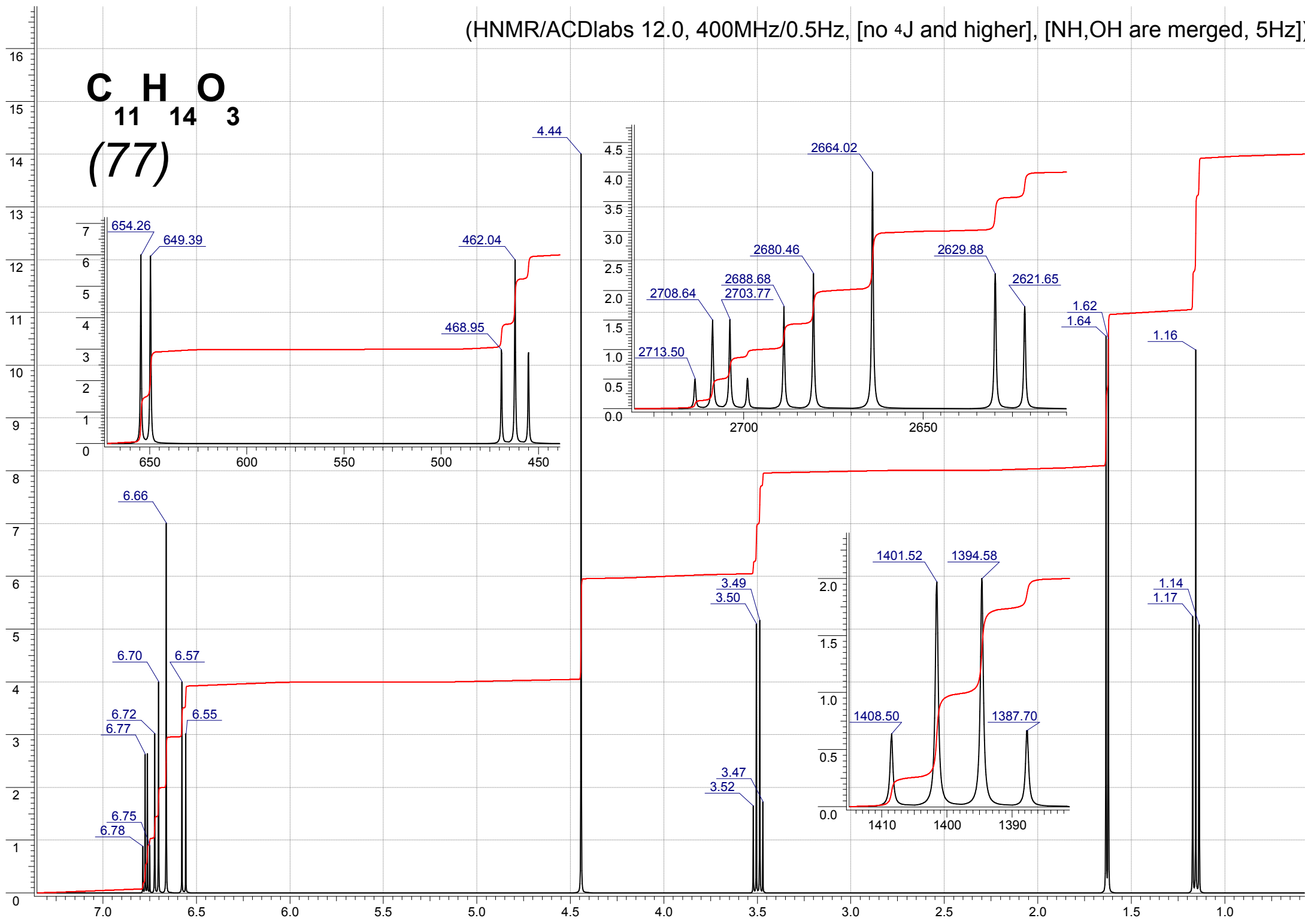

(HNMR/ACDlabs 12.0, 400MHz/0.5Hz, [no ⁴J and higher], [NH,OH are merged, 5Hz])

C H O
11 14 3
(78)

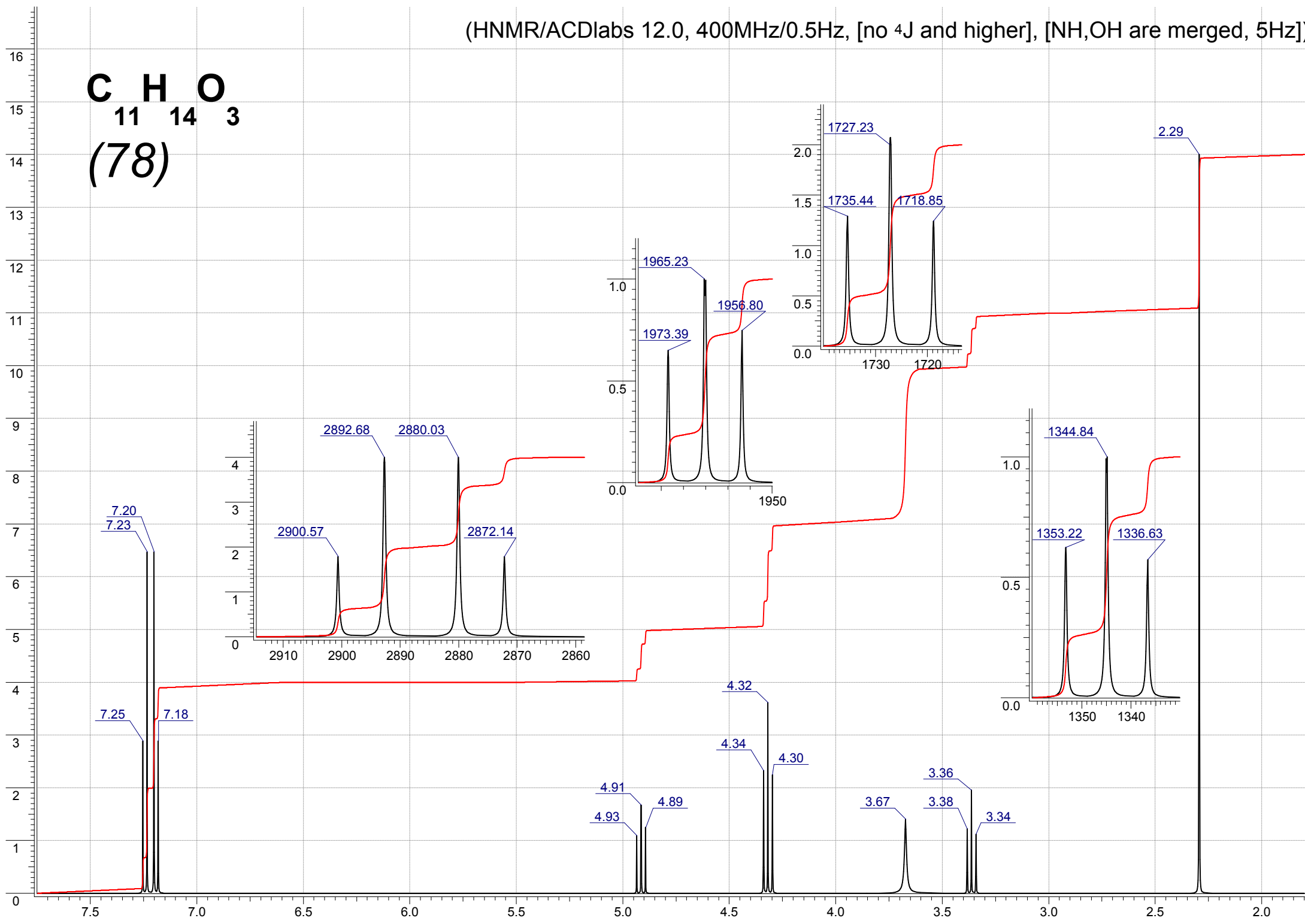

(HNMR/ACDlabs 12.0, 400MHz/0.5Hz, [no 4J and higher], [NH,OH are merged, 5Hz])

C H O
11 14 3
(79)

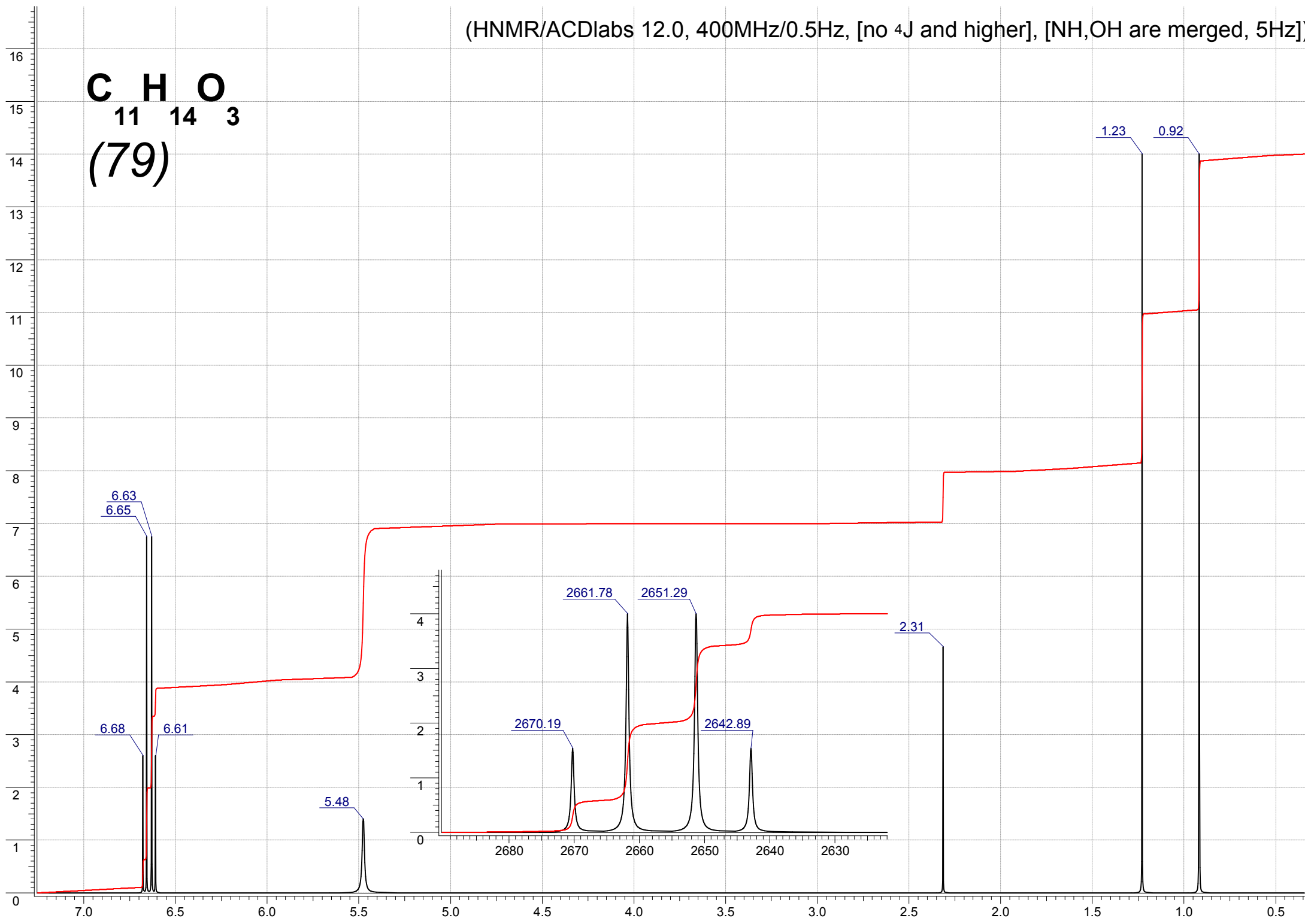

(HNMR/ACDlabs 12.0, 400MHz/0.5Hz, [no 4J and higher], [NH,OH are merged, 5Hz])

C H O
11 14 3
(80)

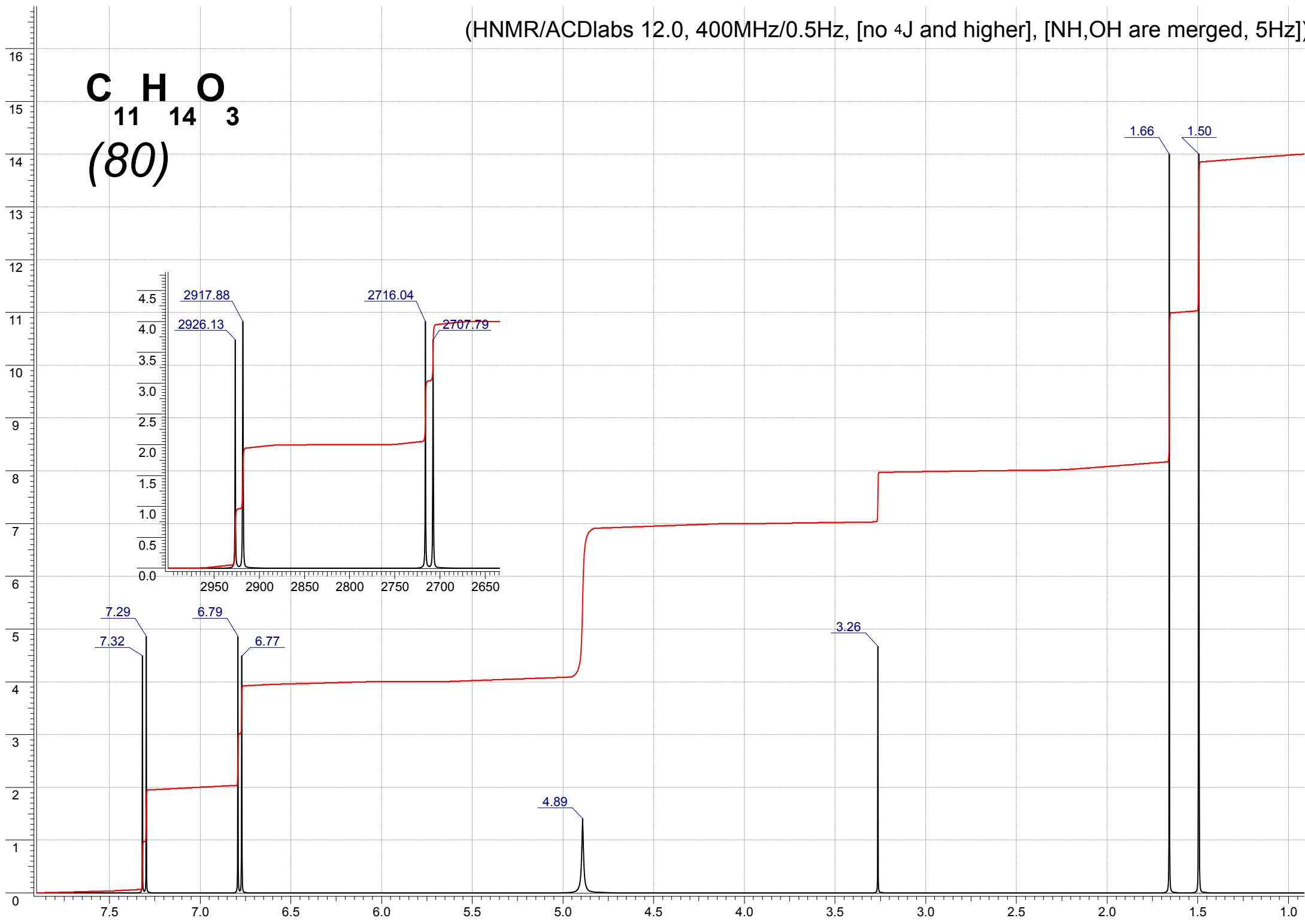

(HNMR/ACDlabs 12.0, 400MHz/0.5Hz, [no 4J and higher], [NH,OH are merged, 5Hz])

C H O
11 14 3
(81)

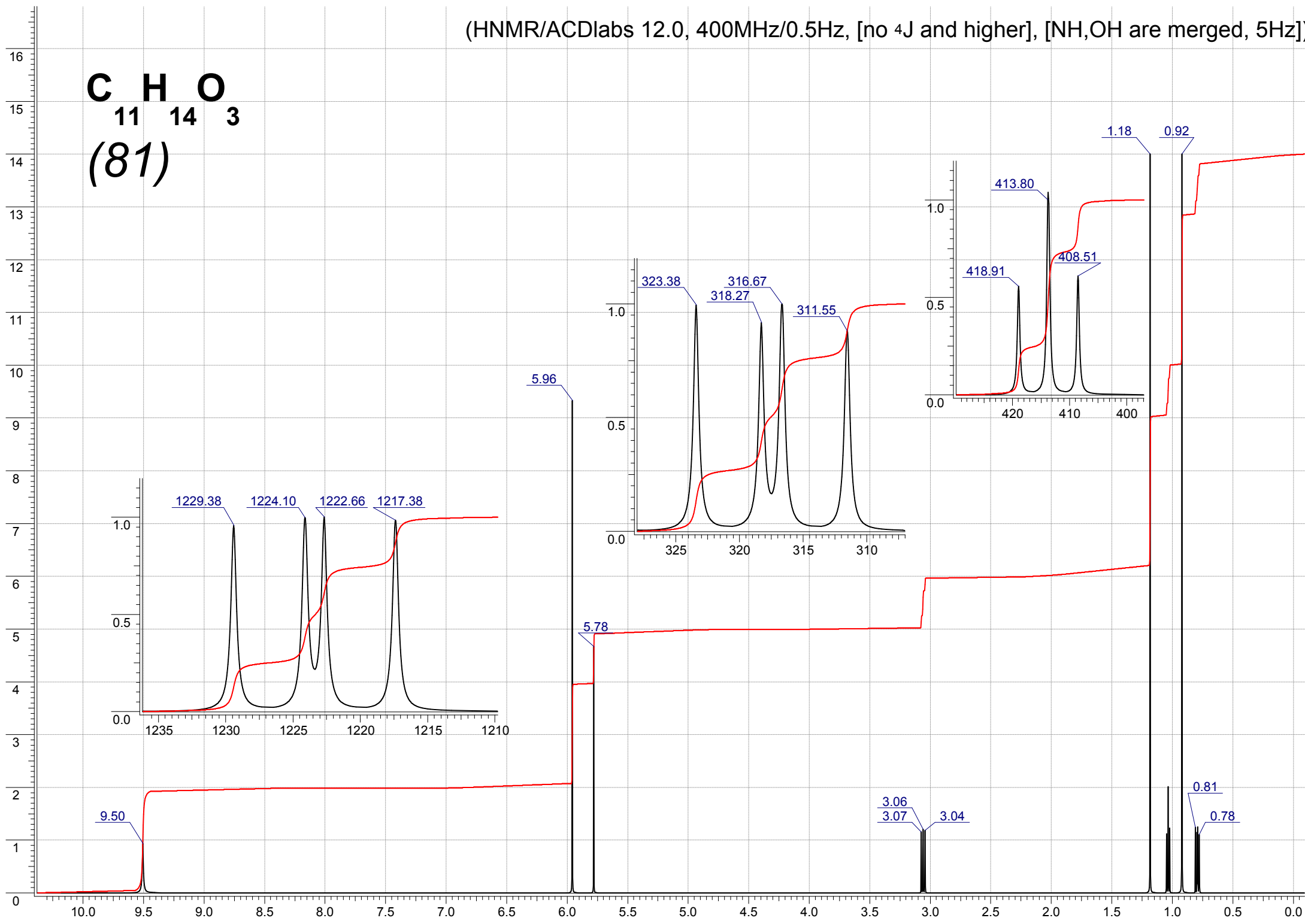

(HNMR/ACDlabs 12.0, 400MHz/0.5Hz, [no 4J and higher], [NH,OH are merged, 5Hz])

C H O
11 14 3
(82)

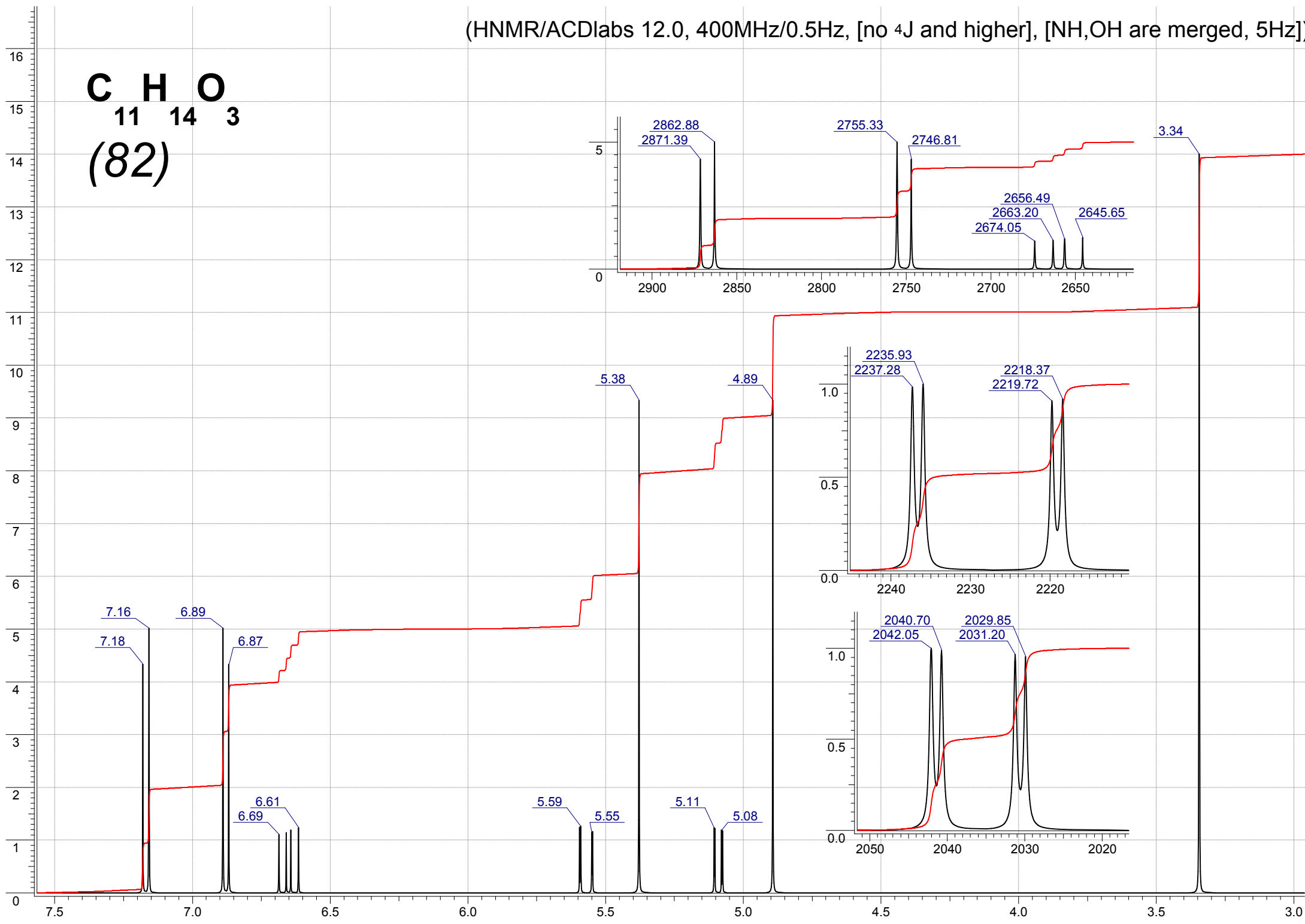

(HNMR/ACDlabs 12.0, 400MHz/0.5Hz, [no 4J and higher], [NH,OH are merged, 5Hz])

C H O
11 14 3
(83)

